FORTY-FIRST ANNUAL
REPORT

OF

The Presbyterian Hospital

OF THE

CITY OF CHICAGO

WITH THE

Fortieth Annual Report

OF THE

WOMAN'S AUXILIARY BOARD

AND THE

Twenty-first Annual Report

OF THE

SCHOOL OF NURSING

Organized and Incorporated 1883

1923

HOSPITAL BUILDINGS
Congress, Wood, Harrison Streets
and Hermitage Avenue

Member American Hospital Association

OFFICERS AND MANAGERS

FOR 1923-1924

President Emeritus—ALBERT M. DAY

President—FRANK S. SHAW

Vice-President—CHARLES H. HAMILL

Treasurer—JAMES A. PATTEN

Secretary—WILLIAM A. DOUGLASS

* * *

MANAGERS

Class 1924

AMBROSE CRAMER
WILLIAM A. DOUGLASS
CHARLES L. HUTCHINSON
THEODORE A. SHAW
HOLMES FORSYTH
CLIFFORD M. LEONARD

Class 1925

HORACE W. ARMSTRONG
FRANK C. CALDWELL
HENRY C. DURAND
JOHN B. DRAKE
ROBERT J. STUART
THOMAS E. WILSON

Class 1926

ALBERT M. DAY
JAMES B. FORGAN
ERNEST A. HAMILL
CHAS. H. HAMILL
SOLOMON A. SMITH
WM. E. SHARPE

Class 1927

JOHN B. LORD
JAMES A. PATTEN
FRANK S. SHAW
JOHN W. SCOTT
ALFRED T. CARTON
ROBERT STEVENSON, JR.

* * *

MANAGERS EX-OFFICIO

REV. JOHN TIMOTHY STONE, D. D.

REV. JOSIAH SIBLEY, D. D.

REV. ROGER CLEMENT, D. D

REV. CHAS. B. SCHWARTZ, D. D

STANDING COMMITTEES

FOR 1923-1924

Advisory Committee

ERNEST A. HAMILL, Chairman
ALBERT M. DAY
JAMES B. FORGAN
JAMES A. PATTEN

Executive Committee

JOHN W. SCOTT, Chairman
ALBERT M. DAY
WILLIAM A. DOUGLASS
JAMES B. FORGAN
ERNEST A. HAMILL
CHARLES H. HAMILL
JOHN B. LORD
ROBERT STUART
THOMAS E. WILSON

Finance Committee

ALBERT M. DAY, Chairman
FRANK C. CALDWELL
JAMES B. FORGAN
ERNEST A. HAMILL
CHARLES L. HUTCHINSON
JAMES A. PATTEN
SOLOMON A. SMITH

House Committee

A. T. CARTON, Chairman
H. W. ARMSTRONG
JOHN B. DRAKE
HENRY C. DURAND
ROBERT STEVENSON, JR.
WM. E. SHARPE

Building Committee

CHARLES L. HUTCHINSON
HOLMES FORSYTH
C. M. LEONARD, Chairman
THEODORE A. SHAW

School for Nurses Committee

C. L. HUTCHINSON, Chairman
ERNEST A. HAMILL
JOHN B. LORD
ROBERT J. STUART
ALBERT M. DAY

MEDICAL BOARD

PRESIDENT—DEAN D. LEWIS
SECRETARY—CARL B. DAVIS

Consulting Physicians

FRANK BILLINGS
JOHN M. DODSON
JAMES B. HERRICK
JOHN A. ROBISON

Attending Physicians

BERTRAM W. SIPPY
ERNEST E. IRONS
WILBUR E. POST
ROLLIN T. WOODYATT
RALPH C. BROWN

Associate Physicians

JAMES M. WASHBURN
THEO. TIEKEN
ASHER F. SIPPY
SAMUEL R. SLAYMAKER
B. McPHERSON LINNELL

Assistant Physicians

ROBERT C. KEETON
HOWARD M. SHEAFF
FRANK B. KELLY
JAMES B. EYERLY
ARTHUR R. COLWELL
FRED M. DRENNAN
LELAND C. SHAFER
GEORGE H. COLEMAN
LEE C. GATEWOOD
DONALD P. ABBOTT
HOMER K. NICOLL
JAMES R. GREER
JOHN H. McCLELLAN
FRED M. SMITH
GEORGE F. DICK
WILLIAM A. THOMAS

Resident Physician

EMMET B. BAY

Attending Physician for the Diseases of Children

CLIFFORD G. GRULEE

Assistants

CHARLES M. BACON
JOHN A. GARDINER
GEORGE F. SUTHERLAND

Attending Physicians for Neurology and Psychiatry

THOR ROTHSTEIN
PETER BASSOE

Associate

JAMES C. GILL

Assistants

L. AVERY
JOSEPHINE YOUNG

Attending Dermatologist

OLIVER S. ORMSBY

Assisting Dermatologists

ERNEST L. McEWEN
J. FRANK WAUGH
JAMES HERBERT MITCHELL

Consulting Surgeons

DAVID W. GRAHAM
WILLIAM T. BELFIELD

Attending Surgeons

ARTHUR DEAN BEVAN
DEAN D. LEWIS

Associate Surgeons

CARL B. DAVIS
VERNON C. DAVID
DALLAS B. PHEMISTER
KELLOGG SPEED

Associate Surgeon Orthopedic

CHARLES A. PARKER

Associate Surgeon Oral

FREDERICK B. MOOREHEAD

Associate Surgeons Urologist

HERMAN L. KRETSCHMER
ROBERT H. HERBST

Assistant Surgeons

ALBERT H. MONTGOMERY
GATEWOOD
HILLIER L. BAKER
FRANCIS H. STRAUS
McMICKEN HANCHETT
EDWIN M. MILLER
GEORGE H. JACKSON, JR.
HARRY A. OBERHELMAN
GOLDER L. McWHORTER

Resident Surgeons

WILLIAM J. GALLAGHER
BERNARD P. MULLEN

Anæsthetist

ISABELLA C. HERB

Attending Laryngologist and Otologist

GEORGE E. SHAMBAUGH

Assistants

EDWIN A. McGINNIS
THOMAS W. LEWIS
GEORGE TORRISON
DANIEL B. HAYDEN

Attending Ophthalmologist

WILLIAM H. WILDER

Assistant Ophthalmologists

JOHN B. ELLIS
CHARLES G. DARLING
WILLIAM G. REEDER
THOMAS D. ALLEN
EARL B. FOWLER

Consulting Obstetrician and Gynecologist

J. CLARENCE WEBSTER

Attending Obstetrician and Gynecologist

NOBLE S. HEANEY

Associate Obstetrician and Gynecologist

CAREY CULBERTSON

Assistant Obstetricians and Gynecologists

KATHLEEN HARRINGTON
WILLIAM F. HEWITT
AARON E. KANTER

Out-Patient Department

WILLIAM F. HEWITT
AARON E. KANTER
FREDERICK WILLIAM ROHR

Pathologists

LUDVIG HEKTOEN
EDWIN R. LE COUNT

Resident Pathologist

CARL W. APFELBACH

Attending Roentgenologist

CASSIE B. ROSE

Pharmacist

WILLIAM GRAY

EXECUTIVE STAFF

Superintendent
ASA S. BACON

Assistant Superintendents
HERMAN HENSEL
ERNEST G. McKAY

Principal of School for Nurses
MISS M. HELENA McMILLAN

Matron
MISS LUCY J. CLARK

Social Service
MISS JESSIE BREEZE

Pharmacy
WILLIAM GRAY

Occupational Therapy
WINIFRED BRAINERD

HOUSE STAFF

1923

	Beginning of Service
Carl W. Apfelbach	July, 1921
Byron Nixon	July, 1921
Harry C. Olmsted	January, 1922
Raul de la Garza	April, 1922
Harold T. Pederson	April, 1922
John F. Tilleman	April, 1922
Clarence E. Johnson	April, 1922
Carl P. Bauer	April, 1922
Dean L. Rider	April, 1922
Arthur R. Colwell	April, 1922
John Histon	July, 1922
Emmet B. Bay	July, 1922
Leo. C. Clowes	July, 1922
Siegfried Maurer	July, 1922
Clark O. Melick	September, 1922
Gilbert J. Schwartz	July, 1922
Karl L. Hiss	September, 1922
Orwood J. Campbell	October, 1922
Carl O. E. Lindbeck	October, 1922
Jeanette Harrison	October, 1922
Hamilton Montgomery	January, 1923
Walter L. Palmer	January, 1923
Gerald Watson Hamilton	January, 1923
John Z. Gaston	January, 1923
Myra I. Mead	April, 1923
Edmund R. McCluskey	June, 1923

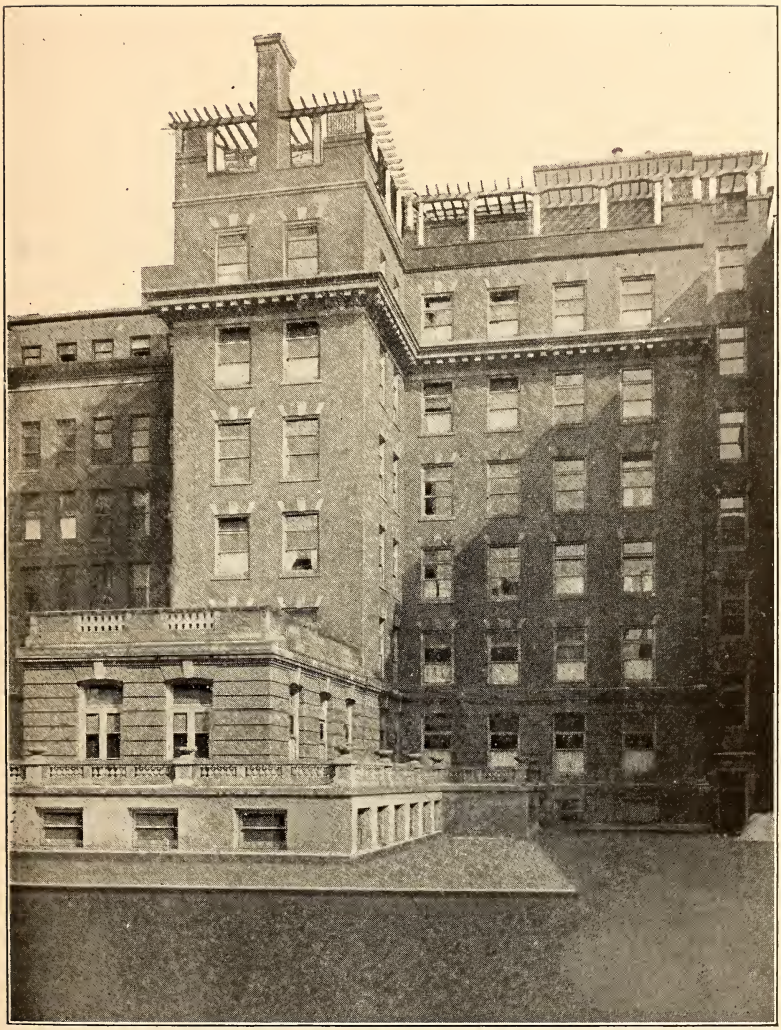

THE JANE MURDOCH MEMORIAL BUILDING

FORTY-FIRST ANNUAL MEETING OF THE PRESBYTERIAN HOSPITAL SOCIETY OF THE CITY OF CHICAGO

CHICAGO, JANUARY 15, 1924

Annual meeting of the Hospital Society was held in the Directors' room of the Corn Exchange National Bank today.

On motion, Mr. Frank S. Shaw, President of the Board of Managers, acted as Chairman of the meeting, and Mr. W. A. Douglass, Secretary of the Board of Managers, acted as Secretary.

Present—Messrs. Frank S. Shaw, John W. Scott, Robt. Stuart, F. H. Armstrong, W. A. Douglass, Chas. H. Hamill, Rev. Josiah Sibley, Solomon A. Smith, John B. Drake, Thos. E. Wilson, Alfred T. Carton, Ernest A. Hamill, H. C. Durand, Robt. Stevenson, Asa Bacon.

Mr. Shaw stated he was not prepared at the present time to make a written report as President of the Board of Managers. Motion passed that it appear in the next annual report.

On motion of Mr. Solomon A. Smith, seconded by Mr. H. C. Durand, class of 1923 was re-elected to serve for four years from January 1, 1924.

There being no further business meeting adjourned.

W. A. DOUGLASS, *Secretary.*

REPORT OF THE PRESIDENT

To the Members of the Society, the Churches and All Our Other Friends:

The outstanding event in the affairs of the hospital last year was the resignation of Mr. Albert M. Day as president, after almost twenty years of most valuable service. The value of those services will be noted when we recall that when Mr. Day was elected president the hospital was caring for about three thousand patients annually, at an expense of about $195,000, with an endowment of less than $200,000; and that at the time of his retirement the hospital was caring for more than ten thousand patients annually, at an expense of more than three-quarters of a million dollars, and with an endowment of more than three million dollars. But beyond all that, Mr. Day brought to the hospital a spirit and personality that was a tremendous help in building up the organization. Mr. Day retired because failing health warned him that he must conserve his strength, and the burden of his work at the hospital was tremendously heavy. It is the earnest wish of all connected with the hospital that relief from his labors here may bring restored health and strength.

In other ways, the history of the hospital last year is without exceptional or unusual interest, it being the usual history of progress and achievement. We have cared for the largest number of people in the history of the hospital, 10,874; at an expense of $847,180.65. The total receipts from all operating sources were $721,769.73, the cost of charity $201,681.84. The average daily cost per patient reached the highest point in the history of the hospital, $5.88. This high cost is compensated for in the service and attention given our patients. This may perhaps be better understood when we state that, exclusive of private nurses, we had one nurse to each two patients in the hospital, and in addition to that, we had two employes in the hospital for every three patients. Our average number of daily patients was 371; the average number of daily employes, including those in the training school for nurses, was 375. The increase in expense was occasioned not only by the increase in the number of employes—which was general throughout the hospital—but also to the increase in wages.

During the year, our endowment fund was increased as follows:

Charles D. Ettinger	$ 574.32
Sven Carlson Fund	1,083.53
Julia Newell Jackson	10,905.48
Clyde M. Carr Fund	5,000.00
Miscellaneous	13,908.11

The loss to the hospital of such a president as Mr. Day could only be compensated for by the very complete and willing co-operation of all the members of the various departments, including the staff. This co-operation has been freely given, and the president can but refer to the most capable

services rendered by Mr. Bacon and his corps of assistants in carrying on the general work of the hospital; and to Miss McMillan and her assistants in the splendid record of the school for nurses and the general nursing in the hospital.

The Woman's Auxiliary Board, as usual, has given large and substantial assistance.

The reports of the various departments in the following pages will give a very much more comprehensive idea of the operations and achievements of the hospital than the president could hope to give. And he commends those reports to the very careful attention and consideration of the friends of the hospital.

FRANK S. SHAW,
President.

SUPERINTENDENT'S REPORT

Patients admitted during the twelve months ending December 31, 1923.

Adults	8,021
Children under 14 years of age	1,580
Maternity babies	527
Attendants (relatives of patients)	747
Total admitted	10,875

CLASSIFIED

Patients admitted to private rooms (30 per cent)	3,038
Patients admitted to wards (70 per cent)	7,090
Number of full-pay patients admitted (30 per cent)	3,038
Number of part-pay patients admitted (43 per cent)	4,760
Number of free patients admitted (23 per cent)	2,330
Medical patients (31 per cent)	3,207
Surgical patients (52 per cent)	5,295
Gynecological patients (5 per cent)	482
Obstetrical patients (6 per cent)	617
New babies	527
Patients died (including all emergency cases who died within 24 hours after admission, 2.8 per cent) (autopsies, 211)	292

DAYS' TREATMENT OF PATIENTS

Number days' treatment of full-pay patients (30 per cent)	42,276
Number days' treatment of part-pay patients (43 per cent)	60,595
Number days' treatment entirely-free patients (23 per cent)	32,412
Number days' attendance (4 per cent)	5,636
Total days' treatment	140,919

HOSPITAL CHARITY WORK

Part-pay patients (days' treatment) (43 per cent)	60,595
Entirely-free patients (days' treatment) (23 per cent)	32,412
Free and part-pay X-ray skiagraphs and treatment	7,850
Free laboratory tests special blood and spinal fluid	928
Free dressings given patients after leaving hospital	1,227
Patients referred to Social Service Department	805
Patients referred to Occupational Therapy Department	576

DISTRICT CHARITY WORK

Obstetrical patients treated in their homes	627
Number of births	625
Calls made by doctors and nurses	3,512

GENERAL INFORMATION

Average daily number of patients	371
Average length of stay of patients (days)	13
Largest number of patients at any time	414
Number of operations performed	6,947
Number of different nationalities treated	36
Number of ambulance trips	242
Number of employes	375
Number of house physicians	27
Average number of special (graduate) nurses	60
Average number of student nurses enrolled	225
Number of patients' beds (not including maternity babies)	425
Average daily cost per capita	588

BUILDINGS

The Daniel A. Jones Building

BUILT BY THE DANIEL A. JONES ESTATE

The Jane Murdoch Memorial Building

BUILT BY A BEQUEST FROM THOMAS MURDOCH

The Private Pavilion

BUILT BY SUBSCRIPTIONS FROM FRIENDS OF THE HOSPITAL.

The Sprague Home for Nurses

BUILT BY MRS. A. A. SPRAGUE AND THE FRIENDS OF O. S. A. SPRAGUE FOR "A MEMORIAL FOR TWO LIVES WHICH WERE UNUSUALLY AND BEAUTIFULLY CLOSE"

FORM OF BEQUEST

I give and bequeath to THE PRESBYTERIAN HOSPITAL OF THE CITY OF CHICAGO, incorporated under the law of the State of Illinois, the sum of.....Dollars, to be applied to the use and benefit of the said hospital, under the direction of the managers thereof.

FORM OF DEVISE

I give and devise to THE PRESBYTERIAN HOSPITAL OF THE CITY OF CHICAGO, incorporated under the law of the State of Illinois, all that, etc. [*describe the property*], to be had and holden to the said THE PRESBYTERIAN HOSPITAL OF THE CITY OF CHICAGO, and their successors and assigns, for the use and benefit of the said hospital.

FREE BEDS AND MEMBERS

A donation of $50,000 entitles the donor to name a twelve-bed ward, which shall remain as a perpetual memorial to the donor, or any other individual he wishes.

A donation of $20,000 carries the same privilege for a four- or six-bed ward.

A donation of $10,000 entitles the donor to designate a room in the Private Pavilion which shall be named as desired by the donor and remain as a perpetual memorial.

A donation of $7,500 endows a bed in perpetuity.

A donation of $5,000 endows a bed during one life.

A donation of $5,000 endows a bed in the Children's Ward in perpetuity.

A donation of $300 annually endows a free bed in the general wards.

A donation of $100 or more constitutes the donor a life member of the institution.

A yearly donation of $10 constitutes an annual member.

MEMORIAL ROOMS

A donation of $10,000 entitles the donor to designate a room in the Private Pavilion which shall be named as desired by the donor and remain as a perpetual memorial.

The Tuthill King Room, endowed by Mr. King when the hospital was organized.

The Henry Corwith Room, endowed by his daughters: Mrs. Charles I. Dangler, Mrs. E. A. Hamill, Mrs. Ambrose Cramer and Mrs. Alfred L. Baker.

The Mrs. Cornelia Johnston Williams Room, endowed by Mr. Simeon B. Williams, Miss Anna P. Williams and Miss Cornelia B. Williams.

The John Wentworth Room, endowed by Mrs. Roxana Wentworth Bowen.

The Harriet A. Jones Room, endowed by the D. A. Jones Estate.

The Mary O. Newell Room, endowed by the D. A. Jones Estate.

The Harriet G. Sabin Room, endowed by the D. A. Jones Estate.

The Isabella C. Allen Room, endowed by the D. A. Jones Estate.

The Marshall Field Employes' Room, endowed by Marshall Field.

The Margaret Murdoch Room, endowed by Thomas Murdoch.

The Mrs. L. C. Paine Freer Room, endowed by the L. C. Paine Estate.

The Francis E. and Vernera L. Corey Room, endowed by Mrs. John B. Drake in memory of her parents.

The Frederick Haskell Room, endowed by Frederick T. Haskell.

The Benjamin F. Felt Room, endowed by Mrs. B. F. Felt.

The William Blair Memorial Room, endowed by Mrs. William Blair and Edward T. Blair.

The Henry W. and Aurelia R. King Room, endowed by Francis King and Mrs. Cyrus Bentley.

The Abijah Keith Room, endowed by Sarah Miller Keith.

The Avarana Room.

The Henry C. Durand Room, endowed by the Estate of Henry C. Durand.

The Phœbe Carter Room, endowed by the Estate of Mrs. Phœbe Carter.

The Jane Harding Batterill Room, endowed by her daughter, Jane B. Prince.

The James C. King Room, endowed by the Estate of James C. King.

The William H. Hughitt Memorial, endowed by Mr. and Mrs. Marvin Hughitt.

The Mary H. Poole Memorial, endowed by Abram Poole.

The Albert Keep Room, endowed by Mrs. Harriet D. Keep in memory of her husband.

The Lucia E. Sprague Room, endowed by Albert A. Sprague.

The Maria Warren Cobb Room, endowed by Silas B. Cobb.

The Edward M. Teall Room, endowed by the Board of Underwriters.

The Helen Marquis Room, endowed by the Woman's Auxiliary Board and Alumnæ Association of the Illinois Training School for Nurses.

The Mary A. Ryerson Room, endowed by Martin A. Ryerson.

The James and Mary E. Soper Room, endowed by W. A. Soper, J. C. Soper and Helen S. Heywood.

The Frank Julian Room, endowed by the Estate of Frank Julian.

The Dr. Robert C. Hamill Room, endowed by Ernest A. Hamill.

The Elizabeth McCormick Room, endowed by C. H. McCormick, Jr.

The Cyrus H. McCormick Room, endowed by Mrs. N. F. McCormick.

The Mary M. Byrne Memorial Room, endowed by the Woman's Auxiliary Board and the Alumnæ of the Presbyterian Hospital School of Nursing.

The Hooker and Jones Room, in memory of Mrs. J. W. Hooker and Mrs. N. A. Jones, endowed by the Estate of Francis E. Curtiss.

The Edward Brust Room, endowed by the Estate of Francis E. Curtiss.

The Mrs. Henry Curtiss Room, endowed by the Estate of Francis E. Curtiss.

The Mary Jane Willing Room, endowed by Henry J. Willing and Miss Willing.

The Frederic A. Keep Room, endowed by Mrs. Sarah R. Beach, Mrs. Alice K. Blair, Miss Frances R. Keep and Mr. William F. Keep in memory of their brother.

The Antoinette K. Dangler Room, endowed by the Estate of Mrs. Charles I. Dangler.

Anna B. Foote Averell Room, endowed by Anna F. Grant in memory of her aunt.

The Byron L. Smith Room, endowed by his sons.

The Frederick W. Crosby Room, endowed by his bequest.

The William Stanley North Memorial Room, endowed by Mrs. William Stanley North.

The Edward F. and Dwight Lawrence Room, endowed by Mrs. E. F. Lawrence.

The Thomas S. Kirkwood Room, endowed by his bequest.

MEMORIAL ROOMS
TUTHILL KING
HENRY CORWITH
CORNELIA JOHNSTON WILLIAMS
JOHN WENTWORTH
HARRIET A. JONES
HARRIET C. SABIN
ISABELLA C. ALLEN
MARY O. NEWELL
MARSHALL FIELD
MRS. L. C. PAINE FREER
MARGARET MURDOCH
FRANCIS E. AND VERNERA L. COREY
FREDERICK HASKELL
BENJAMIN F. FELT
HENRY W. AND AURELIA R. KING
WILLIAM BLAIR
ABIJAH KEITH
HENRY C. DURAND
PHOEBE CARTER
JANE HARDING BATTERILL
JAMES C. KING
WILLIAM H. HUGHITT
MARY H. POOLE
ALBERT KEEP
LUCIA E. SPRAGUE
MARIA WARREN COBB
EDWARD M. TEALL
HELEN MARQUIS
MARY A. RYERSON
JAMES AND MARY E. SOPER
FRANK JULIAN
DR. ROBERT C. HAMILL
ELIZABETH McCORMICK
AVARANA
CYRUS H. McCORMICK
MARY M. BYRNE
MRS. J. W. HOOKER MRS. N. A. JONES
EDWARD BRUST
MRS. HENRY CURTISS
ANTOINETTE K. DANGLER
FREDERIC A. KEEP
ANNA B. FOOTE AVERELL
EMMA McCORMICK SMITH
ALBERT A. SPRAGUE
EUGENE S. PIKE

MEMORIAL ROOMS

BYRON L. SMITH

FREDERICK W. CROSBY

MARY JANE WILLING

WILLIAM STANLEY NORTH

EDWARD E. AND DWIGHT LAWRENCE

THOMAS S. KIRKWOOD

S. W. AND F. H. RAWSON

MRS. JAMES M. WALKER

MARY RAYNOLDS BLACK

MARY ROSE HARRIS

EDITH E. S. SHAW

FREDERIC Z. KEEP

WILLIAM E. KEEP

MINISTERS & MISSIONARIES

PHOEBE HOUGH ARMSTRONG

BERNARD A. ECKHART

WILLIAM ARMOUR

A. J. AVERELL

JAMES NELSON RAYMOND

ANNA LOUISE RAYMOND

GEORGE R. NICHOLS

The S. W. and F. H. Rawson Room, endowed by Frederick H. Rawson.

The Emma McCormick Smith Room, endowed by Madame McCormick.

The Albert A. Sprague Room, endowed by his bequest.

The Eugene S. Pike Rooms, endowed by Mrs. Eugene S. Pike. Eugene R. Pike, Charles B. Pike and William W. Pike.

The Mrs. James M. Walker Room.

The Mary Raynolds Black Room, endowed by her sister, Elizabeth Harris Black.

The Mary Rose Harris Room, endowed by her bequest.

The Edith F. S. Shaw Room, endowed by Mr. and Mrs. W. S. Shaw.

The Ministers and Missionaries Room, endowed by the Woman's Auxiliary Board.

The Albert and Esther Soper Room, established by bequest of Mrs. Etta Soper Smith.

The William F. Keep Room. established by bequest of Mr. Keep and gift of Miss Frances R. Keep.

The Phœbe Hough Armstrong Room, endowed by bequest of her son, F. H. Armstrong.

George Roseman Nichols Room, endowed by his bequest.

Bernard A. Eckhart Room, endowed by Bernard A. Eckhart.

James Nelson Raymond Room, endowed by Anna Louise Raymond.

Anna Louise Raymond Room, endowed by Anna Louise Raymond.

MEMORIAL BEDS

The William Armour Memorial Ward of ten beds, endowed by Mrs. Bertha Cobb Armour in memory of her husband.

The A. J. Averell Memorial Ward of ten beds, endowed by Mrs. A. J. Averell in memory of her husband.

The Margaret McKay Bed, endowed by Mrs. Barbara Armour.

The Chicago Theological Seminary Bed, endowed by the D. A. Jones Estate.

The McCormick Theological Seminary Bed, endowed by the D. A. Jones Estate.

The Jacob Beidler Bed, endowed by Jacob Beidler.

The Simon Reid Bed, endowed by the Estate of Simon Reid.

The Lake Forest Church Bed, endowed by the Lake Forest Presbyterian Church congregation.

The Sunshine Bed, endowed through the personal efforts of Miss Frances D. Gould.

The Sidney Sawyer Bed, endowed by the Estate of Sidney Sawyer.

The Lafayette McWilliams Bed.

The Claudius B. Nelson Bed, No. 1, endowed by the Estate of Mary Rutherford Nelson.

The Ada Z. E. Piper Bed, endowed by the A. Z. E. Piper Estate.

The Mary A. McDevitt Bed, endowed by Mrs. S. P. McDevitt.

The Phœbe Carter Bed, endowed by the Estate of Miss Phœbe Carter.

The Isabella McLerie Bed.

Cheer-up Beds No. 1 and No. 2, endowed by the various Sunday Schools in Chicago Presbytery.

Two endowed beds in Children's Ward by Tag Day Workers of the Woman's Auxiliary Board.

The Louise Weagley McWilliams Bed.

The Nellie W. Tripp Bed, endowed by J. Stephen Tripp.

Cornelius B. Williams Bed.

Leverett Thompson Bed.

E. H. Smith Bed.

Joseph M. Morris Bed.

By the payment of $300 each the following annual endowments have been bestowed:

Fourth Presbyterian Church.

Kenwood Evangelical Church.

The Pauline Otis Bed, by Mrs. Joseph Otis.

The First Presbyterian Church of Austin.

The Lamson Bed, by Mrs. L. J. Lamson.

Hyde Park Church Deacons' Bed.

The Richard A. Wells Bed, endowed by Mrs. Wells.

All money received for memorial rooms and from bequests is credited in all cases to the Endowment Fund, and is not used for the administration of the hospital or for building. All the income from the Endowment Fund is used for our charity work.

TREASURER'S REPORT

RECEIPTS AND DISBURSEMENTS FOR THE TWELVE MONTHS ENDING DECEMBER 31, 1923

RECEIPTS

January 1, 1923—Cash Balance:		
Per last report—Union Trust Company	$ 43,110.08	
Per last report—Cashier at Hospital	4,879.16	
		$ 47,989.24
Receipts From Operations:		
Rooms and Board, Jones Building	$271,264.65	
Rooms and Board, Pavilion	265,285.80	
Operating and Examining Rooms	48,520.27	
Laboratory	22,578.08	
X-Ray Laboratory	56,134.30	
Board—Special Nurses	30,865.00	
Ambulance	1,070.00	
Drugs	1,593.06	
Telephone	3,335.03	
Charity Accounts Collected	2,941.53	
Metabolism	4,489.50	
Household	1,295.55	
Grease Sales	1,039.19	
Laundry	13,006.02	
Light and Fuel	5,400.00	
Miscellaneous	2,207.91	
	$731,025.89	
Less: Refunds	10,707.79	
Total Hospital Receipts		$ 720,318.10
Income From Endowment Fund Securities:		
Bonds—		
Albert Pick & Company, 1st Mortgage	$ 660.00	
American Telephone and Telegraph Company, Collateral Trust	2,000.00	
Atchison, Topeka and Santa Fe R. R., Adjustment	1,600.00	
Atchison, Topeka and Santa Fe R. R., Convertible	160.00	
Atchison, Topeka and Santa Fe R. R., Gen'l Mortgage	1,000.00	
Baltimore and Ohio Railroad, 20 yr. Convertible	900.00	
Baltimore and Ohio Railroad, 1st Mortgage	800.00	
Baltimore and Ohio Railroad, Southwest Division 1st Mortgage	350.00	
Chesapeake and Ohio Railroad, General Mortgage	2,025.00	
Carolina, Clinchfield and Ohio Railroad of South Carolina, 1st Mortgage	400.00	
Chicago and Northwestern Railroad, External—Registered	560.00	
Chicago and Northwestern Railroad, General Mortgage—Registered	175.00	
Buena Park Apartment Building	3.00	
Chicago and Western Indiana Railroad, Gold	1,040.00	
Chicago, Burlington and Quincy Railroad, Illinois Division	1,600.00	

Chicago City Railway	$ 250.00
Chicago, Lake Shore and Eastern Railroad, 1st Mortgage	765.00
Chicago Gas, Light and Coke Company, 1st Mortgage	1,750.00
Chicago, Milwaukee and St. Paul Railroad, General Mortgage	400.00
Chicago, Milwaukee and St. Paul Railroad, Convertible Refunding Mortgage	1,000.00
Chicago, Milwaukee and St. Paul Railroad	315.00
Chicago, Milwaukee and St. Paul Railroad, Gold	40.00
Chicago Railways Company, 1st Mortgage	1,600.00
Chicago Railways Company, Consolidated Mortgage	650.00
Chicago, Rock Island and Pacific Railroad, General Mortgage	240.00
Chicago, Rock Island and Pacific Railroad, Refunding	800.00
Chicago, St. Paul, Minneapolis and Omaha Railroad	840.00
Chicago, St. Paul, Minneapolis and Omaha Railroad Equipment Trust	660.00
Chicago Telephone Company, 1st Mortgage	1,250.00
Tribune Building	385.00
Chicago Union Station, 1st Mortgage	495.00
Chicago Union Station, 1st Mortgage Series "B"	3,750.00
Cicero Gas Company, Refunding 1st Mortgage	100.00
City of Cresco, Iowa, Funding	90.00
City of New York, Corporate—Registered	179.55
Commonwealth Electric Company, 1st Mortgage	500.00
Commonwealth Edison Company, 1st Mortgage	1,000.00
Cook County Hospital	160.00
Cudahy Packing Company	35.00
Denver and Rio Grande Railroad, 1st Mortgage Consolidated	363.17
Detroit River Tunnel and Terminal Company, 1st Mortgage	450.00
Erie Railroad, Prior Lien	800.00
Illinois Central Railroad, Equipment Trust Series "F"	490.00
Illinois Central Railroad, Gold	400.00
Illinois Central Railroad, Joint	1,000.00
Illinois Central Railroad, Refunding Mortgage	600.00
Illinois Central Railroad, Louisville Division, 1st Mortgage	175.00
Illinois Steel Company, Debenture	900.00
Indianapolis, Columbus and Southern Traction, 1st Mortgage	750.00
Insurance Exchange Building, 1st Mortgage	500.00
Kansas City Power and Light Company, 1st Mortgage Series "A"	375.00
Kansas City Terminal Railway	300.00
Kansas City Terminal Railway, 1st Mortgage	400.00
Metropolitan West Side Elevated Railway, 1st Mortgage	680.00
Milwaukee, Sparta and Northwestern Railroad, 1st Mortgage	400.00
Minneapolis Gas Light Company, 1st Mortgage	250.00
Minneapolis, Minnesota Grade School	120.00
Minneapolis, Lyndale and Minnetonka Railroad	420.00
New York Connecting Railroad, Series "A"	450.00

New York Telephone Company, 1st and Gen'l Mtge.	$ 675.00	
Norfolk and Western Railroad, 1st Mortgage Consolidated	200.00	
North Shore Electric Railway, 1st Mortgage Refunding	500.00	
Northern Pacific Railroad, Refunding and Improvement	675.00	
Northwestern Gas Light and Coke Company	25.00	
Pennsylvania Railroad, Secured	622.50	
Peoples Gas Light and Coke Company, Refunding	500.00	
Public Service Company of Northern Illinois, 1st Refunding	750.00	
Republic of Panama, Sinking Fund Gold	605.00	
St. Louis National Stock Yards, 1st Mortgage	280.00	
St. Louis, Peoria and Northwestern Railroad, 1st Mortgage	300.00	
Peoria Gas and Electric Company	250.00	
South Park Commission	80.00	
South Side Elevated Railway	900.00	
Southern Pacific Railroad, 1st Refunding Mortgage	200.00	
Trinity Building Corporation	660.00	
Union Pacific Railroad, 1st Mortgage	800.00	
United States Steel Company, Sinking Fund	900.00	
United States Treasury Notes	385.00	
U. S. First Liberty Loan	1.83	
U. S. Fourth Liberty Loan	.06	
U. S. Victory Liberty Loan	.86	
Vacuum Oil Company	1,050.00	
Wabash Railway Company, 1st Mortgage	500.00	
Washington Power Company, 1st Mtge. Refunding	50.00	
West Shore Railway Company of New York, 1st Mortgage	400.00	
Western Electric Company, 1st Mortgage	372.90	
		$ 52,033 87

Stocks—

Atchison, Topeka and Santa Fe R. R., Preferred	$ 1,000.00	
Atchison, Topeka and Santa Fe R. R., Common	918.00	
Chicago and Northwestern Railroad, Common	2,000.00	
Chicago and Northwestern Railroad, Preferred	1,400.00	
Chicago Title and Trust Company	5,032.50	
Chicago Transfer and Clearing Company	75.00	
Commonwealth Edison Company	7,608.00	
First State Pawners Society	280.00	
Great Northern Ore	3,600.00	
Great Northern Railroad, Preferred	5,125.00	
Illinois Central Railroad, Common	3,150.00	
Illinois Central Railroad, Preferred	742.50	
International Harvester Company of New Jersey, Preferred	2,051.00	
Kennicott Copper Company	759.00	
Lyon Lumber Company	5,175.00	
Midland Securities	500.00	
Murphy Varnish Company, Preferred	4.50	
Northern Pacific Railroad	1,060.00	
Pacific American Fisheries	3,764.00	
Pennsylvania Railroad	450.00	
Pullman Company	3,920.00	

Submarine Signal Company	$ 81.00	
Texas Company	825.00	
Union Carbon and Carbide Company	536.00	
Union Pacific Railroad	400.00	
Utah Copper Company	612.50	
		$ 51,069.00
Mortgages—		
Anderson, August	$ 550.00	
Bjornbie, Hans	195.00	
Broesder, E.	302.50	
Chambers, Arthur	550.73	
Clinton Realty Company	780.00	
Congram, Geo. H.	603.75	
Crosgriff, Martin	385.00	
Dodd, Ulysses	330.00	
Gourley, William E.	880.00	
Halfing, Frederick	827.30	
Hanson, Peter B.	550.00	
Hawthorne, H. C.	770.00	
Jackson, Morton	440.00	
Jandl, George	550.00	
Kelly, Robert R.	330.00	
Kelly, William W.	330.00	
Kamp, John	251.17	
Kenerton, Ada A.	1,265.00	
Krohnberg, H. F.	344.86	
Maher, Martin (LeRoy Lindsey)	105.19	
Mason, William C.	173.40	
Mullin, Jeremiah	585.00	
Munn, Carrie L.	183.33	
McCray, Warren T.	550.00	
Northwestern University	41,253.96	
Ranenhorst, Chas. (Oscar Phillips)	325.00	
Reynolds, J. F.	1,237.50	
Rich, E. H.	497.75	
Schmidt, Louis B.	520.00	
Schultz, H. J.	110.00	
Tate, Lillian	684.00	
Teig, John C. and O. M.	325.00	
Thelmony, John	440.00	
Toll, William	550.00	
Wagner, Geo. J. and Root, F. L.	287.50	
West, H. G.	770.00	
Whitsler, Benj. F. and R. A.	422.50	
Whitsler, Benj. F. and R. A.	357.50	
		$ 59,612.94
Income from Estate of Cyrus M. Hawley	$ 3,603.27	
Income from Estate of Julia Newell Jackson	427.31	
		$ 4,030.58
		$ 166,746.39
Less: Accrued Interest and Discount on Securities Purchased	$939.81	
Women's Auxiliary Board Annual Gift for Social Service	400.00	
	$ 1,339.81	
		$ 165,406.58

Income From Securities Held in Trust for the Women's Auxiliary Board:

Bonds—

Commonwealth Edison Company, 1st Mortgage	$ 100.00	
Less: Amount Remitted to Women's Auxiliary Board	100.00	

Centenary Fund:

American Laundry Machinery Company	10.00	
A. G. Becker	100.00	
Cyrus Bentley	25.00	
Otto H. Berg	200.00	
Bowman Dairy Company	100.00	
W. L. Brown	250.00	
Edward B. Butler	100.00	
O. M. Caldwell	50.00	
Carson, Pirie Scott and Company	100.00	
Mrs. Ambrose Cramer	100.00	
R. T. Crane, Jr.	1,000.00	
H. P. Crowell	100.00	
Joseph M. Cudahy	100.00	
A. M. Day	100.00	
Rueben Donnelly	100.00	
John V. Farwell	50.00	
John V. Farwell Company	50.00	
Alex. Friend	500.00	
Harris Winthrop and Company	100.00	
Hibbard, Spencer, Bartlett and Company	100.00	
Edward Hines Lumber Company	100.00	
Marvin Hughitt	500.00	
Arthur B. Jones	250.00	
Chauncey Keep	100.00	
Mrs. F. E. Laflin	100.00	
Victor F. Lawson	250.00	
Marshall Field and Company	1,000.00	
Morris and Company	125.00	
Murphy Varnish Company	50.00	
Geo. P. Porter	50.00	
Geo. M. Reynolds	150.00	
Douglas Smith	100.00	
Catherine Barker Spaulding	1,000.00	
Ezra J. Warner	50.00	
John P. Welling	500.00	
Western Electric Company	1,000.00	
A. D. Wheeler	50.00	
		$ 8,610.00

Donations, Churches:

Berwyn, Illinois Presbyterian Church	$ 60.60	
Bethany Presbyterian Church	25.00	
Bethlehem Presbyterian Church	22.55	
Brookline Presbyterian Church	23.00	
Calvary Presbyterian Church	88.00	
Campbell Park Presbyterian Church	17.11	
Carter Memorial Assyrian Presbyterian Church	51.75	
Central Presbyterian Church	63.22	
Chicago Heights First Church	26.00	
Chicago Lawn Presbyterian Church	16.30	

Crerar Memorial Presbyterian Church	$ 100.01	
DuPage, Illinois, Presbyterian Church	26.75	
Endeavor Presbyterian Church	20.00	
First Italian Presbyterian Church of Chicago	10.00	
First Presbyterian Church	644.35	
First Presbyterian Church of Evanston	682.60	
First Presbyterian Church of LaGrange	167.58	
First Presbyterian Church of Lake Forest	207.03	
First Presbyterian Church of Oak Park	522.72	
First Presbyterian Church of River Forest, Ill.	56.20	
First Wilmette Presbyterian Church	39.42	
Fourth Presbyterian Church of Chicago	2,897.79	
Gardner Presbyterian Church	20.00	
Highland Park Presbyterian Church	195.00	
Howell Neighborhood House	32.80	
Hyde Park Presbyterian Church	642.50	
Kankakee Presbyterian Church	25.00	
Kenwood Evangelical Church	300.00	
Millard Avenue Presbyterian Church	10.01	
Morgan Park Presbyterian Church	75.00	
Norwood Presbyterian Church	21.10	
Oak Park Presbyterian Church	50.00	
Olivet Institute	64.51	
Ravenswood Presbyterian Church	325.25	
Riverside Presbyterian Church	50.00	
Roseland Presbyterian Church	46.58	
Second Presbyterian Church of Chicago	986.34	
South Shore Presbyterian Church	38.29	
St. John Presbyterian Church	15.76	
Third Presbyterian Church of Chicago	269.19	
Trinity Presbyterian Church	20.50	
Union Church of Hinsdale	200.00	
Westminster Presbyterian Church	14.85	
Wilmette Presbyterian Church	79.62	
Woodlawn Presbyterian Church	124.27	
		$ 9,374.55
Donations, Individuals:		
Winifred B. Carpenter	$ 100.00	
Wm. Bush	75.00	
Chicago Community Trust, V. A. Eckhart Fund, Income from Endowment	467.51	
		$ 642.51
Endowed Yearly Beds:		
Churches—		
Austin First	$ 300.00	
Chicago Fourth	292.50	
Individuals—		
The Lamson Bed	300.00	
Pauline L. Otis Bed	300.00	
Richard A. Wells Bed	300.00	
		$ 1,492.50
Income From F. A. Hardy Fund:		
University of Chicago	$ 600.00	
Less: Salary of Special Physician	600.00	

Income From George B. Harris Contingent Fund:		
Alabama Power Company, Bonds	$ 500.00	
Carolina, Clinchfield and Ohio Railroad Company, Bonds	200.00	
Clinton Realty Company, Bonds	660.00	
Great Northern Ore Company, Stock	4,800.00	
Carrie T. Munn	3,870.00	
	$ 10,030.00	
Less: Accrued Interest and Discount on Securities Purchased	212.62	
		$ 9,817.38
Income From Administration Contingent Fund:		
Bonds—		
Canadian Northern Railroad Company	$ 140.00	
Central Georgia Power Company, 1st Mortgage	500.00	
Diamond Match Company	975.00	
Mississippi River Power Company	1,000.00	
Peoples Gas Light and Coke Company	300.00	
Shawinigan Water and Power Company	888.32	
Vacuum Oil Company	350.00	
Chicago and Western Indiana Railroad Company	560.00	
Commonwealth Electric Company, 1st Mortgage	1,000.00	
Illinois Central Railroad, Joint	500.00	
New York Central Railroad Company, Refunding	1,000.00	
New York Telephone Company, Refunding	600.00	
Public Service Company of Northern Illinois	1,250.00	
Forward	$ 9,063.32	
Stocks—		
Commonwealth Edison Company	1,967.33	
Notes—		
Harris Winthrop and Company	1,989.40	
Less: Accrued Interest on Securities Purchased	167.10	
		$ 12,852.95
Gifts and Legacies:		
Mary A. Byrne Room	$ 1,800.00	
Gladys Foster Memorial Fund	1,513.14	
In Memory of Mrs. Asa Bacon for Helen M. Rosendal Fund	712.45	
Childs Free Bed Fund	1,968.28	
Nelson B. Holden	235.36	
Charles D. Ettinger	574.32	
Sven Carlson Fund	1,083.53	
Clyde M. Carr	5,000.00	
Julia Newell Jackson	10,905.43	
George B. Harris Contingent Fund	402.15	
		$ 24,194.71
Diabetic Fund:		
Gift From Rockefeller Trust	$ 10,000.00	
Less: Expenses	2,036.68	
		$ 7,963.32
Congress Street Property:		
Rents Received	$ 1,442.37	
Less: Expense of Operating	1,205.42	
		$ 236.95

Interest:		
On Bank Balances		$ 350.06
School Endowment Fund:		
Donations		1,410.00
Endowment Fund Assets:		
Securities Matured or Sold—		
Bonds—		
$ 100 Buena Park Apartments	$ 100.00	
25,000 Chicago Telephone Company	25,000.00	
1,000 Tribune Building	1,000.00	
7,000 City of New York Corporate	6,722.00	
1,000 Cudahy Packing Company	1,010.00	
10,000 Denver and Rio Grande Railroad	7,447.50	
5,000 Kansas City Terminal Railroad	5,000.00	
9,000 Proctor and Gamble Company	9,045.00	
10,000 Peoria Gas and Electric Company	10,000.00	
50 U. S. Liberty Loan, First	48.60	
50 U. S. Liberty Loan, Fourth	48.64	
50 U. S. Liberty Loan, Fifth	50.00	
	$ 65,471.74	
Stocks—		
30 Shares Chicago Title and Trust Company	$ 3,097.80	
1/7 Share Pacific American Fisheries	14.28	
	$ 3,112.08	
Mortgages—		
George Jandl	$ 10,000.00	
William C. Mason	5,000.00	
Lillian Tate	8,000.00	
John Thelmony	500.00	
War Savings Stamps, $500.00	500.00	
	$ 24,000.00	
		$ 92,583.82
Administration Contingent Fund Assets:		
Bonds—		
Diamond Match Company	$ 13,650.00	
Stock Rites—		
Commonwealth Edison Company	16.23	
Notes—		
Harris Winthrop and Company	30,000.00	
		$ 43,666.23
		$1,146,908.90

DISBURSEMENTS

Accounts Payable:	
Bills Charged Out in December, 1922, Paid in January, 1923	$ 47,367.88
Wages	293,769.10
Nursing	151,606.16
Food, Milk and Cream	175,329.52
Surgical and Medical Supplies	35,035.98
X-Ray Laboratory	22,962.73
Drugs	6,597.03

Laboratory	$ 18,170.56	
Household Supplies	32,180.41	
Laundry Supplies	5,206.20	
Ice	4,296.46	
Ambulance	1,117.00	
Occupational	4,798.81	
Light and Fuel	56,661.53	
Repairs	24,429.95	
Telephone	7,892.35	
Printing and Office Supplies	5,899.87	
Freight and Cartage	2,576.96	
Metabolism	5,377.87	
Plant	77.70	
Bottled Goods	873.66	
Miscellaneous	2,402.17	
	$904,629.90	
Less: Bills due but unpaid, December 31, 1923	37,159.09	
	$867,470.81	
General Expenses		$ 23,592.79
Radium Purchased		14,999.09
		$ 906,062.69

Endowment Fund Assets:

Securities Purchased—

Bonds—

$15,000	American Telephone and Telegraph Company	$ 14,756.25
8,000	Carolina-Clinchfield and Ohio Railroad of So. Carolina	7,232.00
		$ 21,988.25
$ 100	Buena Park Apartments	100.00
1,000	Commonwealth Edison Company	1,055.00
10,000	Illinois Bell Telephone Company	9,387.50
5,000	Illinois Central Railroad	5,453.75
1,000	Insurance Exchange Building	970.00
15,000	Kansas City Power & Light Company	13,537.50
1,000	Northwestern Elevated Railroad	740.00
2,000	Pacific Power and Light Company	1,860.00
15,000	Republic of Panama	21,502.50
150	U. S. Liberty Bonds	150.00
		$ 76,744.50

Stocks—

7 Shares	Illinois Central Railroad, Preferred	$ 700.00
3 Shares	Murphy Varnish Company	300.00
8 Shares	Peoples Gas, Light and Coke Company	710.00
6 Shares	Swift International	114.00
7 Shares	Union Bag and Paper Company	511.00
		$ 2,335.00

Mortgages—

H. F. Krohnberg	$ 13,200.00	
Mathias Osweiller	11,000.00	
Walter Carlson	4,000.00	
	$ 28,200.00	
		$ 107,279.50

Administration Contingent Fund Assets:		
Securities Purchased—		
Bonds—		
$4,000 Canadian Northern Railroad	$ 4,541.00	
5,000 Cleveland Union Terminal	5,132.50	
	$ 9,673.50	
Stocks—		
205 Shares Commonwealth Edison Company	$ 20,500.00	
38 Shares Illinois Central Railroad, Preferred	3,800.00	
	$ 24,300.00	
Notes—		
Harris Winthrop and Company	$ 30,000.00	
		$ 63,973.50
George B. Harris Contingent Fund Assets:		
Bonds—		
$10,000 Alabama Power Company, First Mortgage	$ 8,950.00	
4,000 Carolina, Clinchfield and Ohio Railroad, First Mortgage	3,603.50	
		$ 12,553.50
School of Nursing Loan		5,428.56
North Fund:		
Salary of Special Nurse	$ 1,500.00	
Less: Income, Coupons from Chicago Union Station	900.00	
		$ 600.00
Heart Fund:		
Expense Account, Dr. James B. Herrick		1,750.33
Ward Free Nurse Fund:		
Salary of Nurse		1,407.25
Harriet A. Jones Fund:		
Sundry Expense		95.00
		$1,099,220.33
Cash on Hand—December 31, 1923:		
Union Trust Company—		
Endowment Fund	$ 2,518.99	
General Fund	27,027.72	
Geo. B. Harris Contingent Fund	9,580.32	
School Endowment Fund	3,770.89	
		$ 42,897.92
Cashier at Hospital—		
Cash on Hand	$ 4,620.48	
Balance in Union Trust Company	170.17	
		$ 4,790.65
		$ 47,688.57
		$1,146,908.90

THE JONES MEMORIAL BUILDING

GENERAL ENDOWMENTS

Wm. Armour Free Ward		$ 50,000.00
Albert J. Averell Free Ward		50,000.00
Henry Corwith		10,000.00
Mrs. Cornelia Johnson Williams		10,000.00
John Wentworth		10,000.00
Marshall Field		10,000.00
L. C. Paine Freer		10,000.00
Margaret Murdoch		10,000.00
F. E. Corey		10,000.00
Frederick Haskell		10,000.00
Benj. F. Felt		10,000.00
Wm. Blair		10,000.00
Aurelia P. King		10,000.00
Abijah Keith		10,000.00
Henry C. Durand		10,000.00
Phoebe Carter		15,000.00
James C. King		10,000.00
Helen Marquis		10,000.00
E. M. Teall		10,000.00
Frederic A. Keep		10,000.00
Mrs. Margaret McKay		5,000.00
Mrs. Silas B. Cobb		5,000.00
Jacob Beidler		5,000.00
Simon Reid		5,000.00
Lake Forest Church		5,000.00
Sunshine Bed		5,000.00
Sidney Sawyer		5,000.00
Estate Ada Z. E. Piper		5,000.00
Mary Day McDevitt		5,000.00
LaFayette McWilliams		5,000.00
Isabelle McLerie		5,000.00
Hugo S. Palmer		5,157.64
Mary Jane Willing		10,000.00
Daniel A. Jones—Free Beds and Rooms—		
Harriet P. A. Jones Room	$10,000.00	
Mary O. Newell Room	10,000.00	
Harriet G. Sabin Room	10,000.00	
Isabella C. Allen Room	10,000.00	
Chicago Theological Seminary	5,000.00	
McCormick Theological Seminary	5,000.00	
Daniel A. Jones Donation	21,268.66	
Harriet A. Jones	10,000.00	
Harriet A. Jones—Care of Rooms	5,000.00	
		86,268.66
Elizabeth G. Kelly		55,112.37
Marshall Field		25,000.00
O. S. A. Sprague		20,000.00
Mary R. Nelson		9,000.00
Phoebe R. Carter		3,714.73
Ezra Warner		5,000.00
Frederick Haskell		600.00
Mary W. Byrne		13,051.30
Nelson B. Holden		6,422.45
Antoinette K. Dangler		10,000.00

Francis E. Curtiss	$ 45,186.09
Janes A. Greene	170.00
May Buckingham	5,000.00
Wm. Thomson	100.00
Joseph N. Field	20,000.00
Endowments—Miscellaneous	5,312.35
Anna B. Foote Averell	10,000 00
Mary Raynolds Black	10,000.00
Ministers and Missionaries Room	10,000.00
Cyrus M. Hawley	20,000.00
Edward Morris	5,000.00
Albert A. Sprague	50,000.00
Frederick H. Rawson Room	10,000.00
F. W. Crosby	10,000.00
Byron Laflin Smith Memorial	10,000.00
Wm. Stanley North	11,000.00
Edward F. and Dwight Lawrence	10,000.00
Thomas S. Kirkwood	70,117.80
Henry H. Forsyth	5,000.00
John P. McWilliams	5,000.00
Eugene S. Pike	20,000.00
Emma McCormick Smith Room	10,000.00
J. Stephen Tripp	5,000.00
Jane B. Prince	6,786.28
Helen B. North (Ward Nurse Fund)	20,000.00
Mae and Alma Trumbull	1,000.00
Woman's Auxiliary Board (Tag Day Fund)	14,500.00
Child's Free Bed	17,624.66
Elia M. Walker	10,565.16
James M. Longley ($150,000, less Building Fund $50,000)	100,000.00
Charles D. Ettinger	5,229.75
Thomas Murdoch	529,112.73
Edith F. S. Shaw Room	10,000.00
Mary Rose Harris Memorial	10,000.00
W. F. Keep	2,500.00
Etta Soper Smith	10,000.00
Maud S. Leach	2,000.00
Miss Frances R. Keep	10,000.00
William P. Healy	5,000.00
Mary Alice McKnight	300.00
Henry Botsford	5,000.00
George B. Harris	1,217,476.66
F. H. Armstrong	26,250.00
George R. Nichols	10,000.00
The James Nelson and Anna Louise Raymond Fund	40,000.00
Bernard A. Eckhart (Community Trust)	10,000.00
Cornelia B. Williams	5,000.00
Helen M. Rosendal Fund for Homeless Working Girls ($712.00 given in memory of Mrs. Asa S. Bacon)	962.45
E. H. Smith	5,000.00
Leverett Thompson	5,000.00
Joseph M. Morris	5,000.00
Gladys Foster (Ward Free Nurse Fund)	7,159.99
Priscilla R. Hume	485.00
Sven Carlson	1,083.53
Clyde M. Carr	5,000.00
Julia Jewell Jackson	10,905.48
	$3,045,155.08

AUDITORS' REPORT

For the Year Ending December 31, 1923

ARTHUR YOUNG & COMPANY

CERTIFIED PUBLIC ACCOUNTANTS

105 South La Salle Street

CHICAGO, DECEMBER 31, 1922.

To the Board of Trustees of the Presbyterian Hospital of the City of Chicago
Chicago.

DEAR SIRS:

We have examined the books and accounts of your institution for the year ending December 31, 1923, and certify that the accompanying statement of Receipts and Disbursements is correct.

The cash on hand and in bank was verified by us and the investment securities were examined and found correct.

Yours faithfully,

ARTHUR YOUNG & CO.

THE SPRAGUE HOME

Nurses' Residence, 1750 West Congress Street.

THE TWENTY-FIRST (21st) ANNUAL REPORT OF THE
SCHOOL OF NURSING

Mr. President and Members of the Board of Managers:

It is my privilege to present the following report of the School of Nursing for the year 1923.

The graduate nurse staff has averaged	40
which with an average student nurse enrollment of	223
brings the daily nursing staff to	263

Of this number there have been on duty in the Presbyterian Hospital:

Average graduate nurse staff		33
Average matriculated student nurses		131
Average preliminary class students		42
		206
On duty in the Central Free Dispensary:		
Graduate nurse	1	
Student nurses	4	
		5

The 34 student nurses delegates to the Dispensary have contributed 1,287 days' service.

On duty in the Out Obstetrical Department of Rush Medical College:		
Graduate nurses	2	
Student nurses	3	
		5

The 58 student nurses during the year have given 821 days of nursing service to this department, making 3,094 house calls.

The following elective special courses for additional training have been selected by 92 students of the school:

The four months' course given by the Durand Contagious Hospital by 25. An average on duty daily of 4, accomplishing 1,507 days' nursing in that institution	4
At the Illinois State Hospital 45 have taken the four months' course, covering 4,455 days, with a daily average on duty of 12	12
Six have selected the two months' course given by the Infant Welfare Society, spending 371 days in the clinics	1
Eight have selected the Chicago Visiting Nurse Association for two months, with a total of 284 days	1
Recent affiliation for six weeks' orthopædic work or four months' specializing in children at the Children's Memorial Hospital has been taken advantage of by 6, totaling 335 days' service	6
and 3 have selected a four months' course at the Chicago Lying-In Hospital, giving 61 days' nursing	3
The four months' combined course given by the University of Chicago and the Visiting Nurse Association covering 72 days was taken advantage of by	1
Daily average off duty for any cause	19
Grand Total	263

The affiliations secured with the various nursing organizations of Chicago are of inestimable value to the school, broadening the opportunity of preparation and service of our students, sending them out much better qualified nurses and bringing returns to this institution which are difficult to estimate. Suitable experience in the nursing care of tuberculous patients has not as yet been secured nor has the affiliation with a university, to maintain class room standards, been brought about, both of which are essential to complete a well-rounded course of instruction.

The Helen North Nurse has cared for 243 patients free of charge and the Gladys Foster Nurse for 289 different patients.

The graduate special nurse group has accomplished 21,965 days' special duty, averaging 60 on daily duty in the hospital.

The health record of the student nurse group shows 1,524 days' illness on the part of 128 nurses. Sixty-seven of these were cared for in the Sprague Home; 55 were admitted as patients to the Presbyterian Hospital, which gave 190 days' service to the school, and the Durand Contagious Hospital received 6, caring for them 109 days. There have been six cases of appendectomy, four of scarlet fever, one diphtheria and the rest mainly colds, sore throats and subsequent tonsillectomies. The stay in the Presbyterian Hospital has averaged three days, with a maximum of 26 days.

Student nurses have also been off duty on account of vacations and other necessary absences from the school, 8,655 days.

Nine hundred and twenty-three letters and 87 personal interviews are on record from those interested in securing information regarding the school; 164 formal applications have been considered, 101 of which were accepted; 92 students entered during the year and 28 withdrew.

The Sprague Home has been outgrown, necessitating all but a few of the graduate nurse staff finding bed room accommodation for themselves and limiting the number of student nurses admitted each spring and fall.

A class of 60 graduated May, 1923, bringing the graduate nurse body to 653. Of those who keep us informed 127 are doing private duty nursing; 90 institutional work; 40 public health; 12 in the mission field and 3 engaged in post-graduate study.

We regret to report the deaths of Margaret Farrington of the class of 1914, of Bertha Miller and Myrtle Mitchell, both of the class of 1921.

The Alumnæ Association continues to co-operate with the school in the effort to advance the endowment fund and in other school undertakings. To its members as also to the members of the graduate nurse staff, upon whom falls the heavy responsibility of fulfilling the obligations of the school, most grateful thanks are given.

We acknowledge our indebtedness and return thanks for assistance given to the school physicians and other members of the medical staff; also to the superintendent and other officers of the hospital; to the members of the Woman's Auxiliary Board and to the President and Board of Managers of the Institution.

Respectfully submitted,

M. H. McMillan,

Director and Superintendent of Nurses.

ARTHUR YOUNG & COMPANY

MEMBERS AMERICAN INSTITUTE OF ACCOUNTANTS

105 South La Salle Street

The Board of Directors,
The Presbyterian Hospital School of Nursing,
Chicago.

CHICAGO, March 25, 1924.

DEAR SIRS:

We have audited the books of the School of Nursing for the year ending December 31, 1923, and now submit our report along with the following statements:

Exhibit *A*—Statement of Earnings and Expenses for the Year.
Exhibit *B*—Statement of Cash Receipts and Disbursements for the Year.
Exhibit *C*—Balance Sheet, December 31, 1923.

The loss from operating the school for the year amounts to $3,562.95, as detailed in Exhibit *A*.

Compared with the results for the preceding year, the above loss shows a decrease of $1,710.54 and is summarized as follows:

	1923	*1922*	*Decrease*
Income from all sources	$154,810.71	$137,338.70	$17,472.01
Expenses	158,373.66	142,612.19	15,761.47
	$ 3,562.95	$ 5,273.49	$ 1,710.54

There has been received during the year the sum of $5,498.56 representing advances made by the Hospital to cover above deficit and for any other losses that may occur in the future. This sum has been included in the liabilities on the Balance Sheet under Presbyterian Hospital donation.

The earnings for the year were verified by us from the duplicate receipts on file and the expenses from duly approved vouchers.

The cash on hand and in bank at December 31, 1923, was verified by us.

Yours faithfully,

ARTHUR YOUNG & CO.

STATEMENT OF EARNINGS AND EXPENSES FOR THE YEAR ENDING DECEMBER 31, 1923

Expenses:

Salaries and wages		$ 93,697.43	
Light and fuel	$ 7,914.61		
Food, milk and cream	29,957.83		
Household	6,011.19		
Printing and office supplies	447.98		
Drugs	43.10		
Laundry	12,000.00		
Laboratory supplies	622.29		
Repairs and plumbing	2,419.06		
Telephone	638.61		
Uniforms	818.95		
Postage	160.70		
Diplomas	141.00		
Convention expense	200.00		
Class pins	660.00		
Miscellaneous	2,640.91		
		64,676.23	
			$158,373.66

Earnings:		
Income from Nelson B. Holden fund	$ 470.70	
Nursing, general	151,461.63	
Registration fees	1,515.00	
Uniforms	1,363.38	
		$154,810.71
Operating loss for the year transferred to Exhibit *C*		3,562.95

STATEMENT OF CASH RECEIPTS AND DISBURSEMENTS FOR THE YEAR ENDING DECEMBER 31, 1923

Cash balance, January 1, 1923			$ 1,631.35
Receipts:			
Earnings for the year (Exhibit *A*)		$154,810.71	
Loan from Presbyterian Hospital		5,498.56	
		160,309.27	
Less:			
Increase in amounts due from Hospital—Accounts Receivable:			
December 31, 1923	$13,068.21		
January 1, 1923	12,257.47		
		810.74	
			$159,498.53
			161,129.88
Disbursements:			
Expenses for the year (Exhibit *A*)		$158,373.66	
Deduct: Expenses incurred during the year unpaid December 31, 1923		4,427.46	
		153,946.20	
Add: Expenses paid during the year, unpaid January 1, 1923		5,087.20	
			$159,033.40
Cash Balance, December 31, 1923			2,096.48

BALANCE SHEET, DECEMBER 31, 1923

Assets

Cash			$ 2,096.48
Accounts receivable			13,068.21
Furniture and fixtures			5,206.70
Deficit, January 1, 1923		$161,199.46	
Add: Operating loss for the year (Exhibit *A*)		3,562.95	
			164,762.41
			185,133.80

Liabilities

Accounts payable	$ 4,427.46
Fund for assistance, pupil nurses	180.00
Presbyterian Hospital donation	180,526.34
	185,133.80

Item taken from Treasurer's Report of Special Funds:
School Endowment Fund—Donations ..... $ 3,770.89

FORTIETH ANNUAL REPORT

OF THE

WOMAN'S AUXILIARY BOARD

OF

THE PRESBYTERIAN HOSPITAL

OF THE CITY OF CHICAGO

For the Year Ending December 31, 1923

CHEER-UP BED NUMBER 4, ENDOWED BY VARIOUS PRESBYTERIAN SUNDAY SCHOOLS, THROUGH THE WOMEN'S AUXILIARY BOARD

WOMAN'S AUXILIARY BOARD

OFFICERS

HONORARY PRESIDENTS

Mrs. Octavius S. Newell
Mrs. Albert M. Day

HONORARY VICE-PRESIDENTS

Mrs. Timothy B. Blackstone
Mrs. Frederick W. Crosby
Mrs. Ernest A. Hamill
Mrs. Walter C. Nelson

PRESIDENT

Mrs. Perkins B. Bass, 1027 Grove St., Evanston. Evanston 1045.

VICE-PRESIDENTS

Miss Helen V. Drake, Blackstone Hotel
Mrs. Henry M. Curtis, 4935 Blackstone Ave.
Mrs. Albert B. Dick, 1550 N. State Pkwy.
Mrs. C. K. Pomeroy, Ambassador Hotel
Mrs. John Timothy Stone, 866 N. Michigan Ave.
Mrs. John C. Welling, 920 N. Michigan Av.
Mrs. C. L. Bartlett, 224 West Huron St.
Mrs. L. Hamilton McCormick, 631 Rush St.
Mrs. C. Frederick Childs, Lake Forest, Ill.
Mrs. Frederick T. Haskell, 1100 Lake Shore Drive
Mrs. David W. Graham, 684 Irving Park Blvd.

RECORDING SECRETARY

Miss Irma Fowler, 209 S. Oak Park Ave., Oak Park. Oak Park 665.

CORRESPONDING SECRETARY

Mrs. Carl Pfanstiehl, Highland Park, Ill. Highland Park 1022.

TREASURER

Mrs. William Coffeen, Hinsdale, Ill. Hinsdale 766.

ASSISTANT TREASURER

Mrs. William R. Tucker, 1723 Asbury Ave., Evanston. Evanston 2870.

EXECUTIVE COMMITTEE

Class 1924

Mrs. Carey Culbertson
Miss Belle Dunham
Mrs. William Frazier
Mrs. Robert Frost
Mrs. Robert H. Herbst
Mrs. James B. Herrick
Mrs. E. J. McIntyre
Mrs. James Sheddon
Mrs. Charles Reed

Class 1925

Mrs. A. E. Boatright
Mrs. E. E. Collins
Mrs. W. G. Potter
Mrs. H. C. Patterson
Mrs. Frank S. Smith
Mrs. F. L. Selden
Mrs. George L. Swift
Mrs. L. T. Woodcock
Mrs. Thomas E. Wells

Class 1926

Mrs. F. W. Leach
Mrs. H. V. Reynolds
Mrs. Clyde E. Shorey
Mrs. Lawrence Dunlap Smith
Mrs. Robert McDougal
Mrs. Wilton B. Martin

STANDING COMMITTEES

ASSOCIATE MEMBERSHIP

Miss E. F. Stillwell, Chairman, 529 Stratford Place. Lake View 3597

Mrs. F. M. Brashear
Miss Annie Brown
Mrs. A. F. Boatright
Mrs. Edward Butcher
Mrs. Fleming Cooper
Mrs. W. E. Davidson
Mrs. W. E. Donaldson
Mrs. B. E. Fisk
Mrs. S. Frier
Dr. Mary Gregg
Miss Jessica Jenks
Mrs. O. H. Jones
Mrs. W. J. Lahl
Miss Agnes Liddell
Mrs. B. M. Linnell
Mrs. F. W. Main
Mrs. Carleton Mosely
Mrs. M. J. Oliphant
Mrs. H. C. Patterson
Mrs. Caroline Poppenhusen
Mrs. Frank Reyner
Mrs. H. J. Reynolds
Mrs. W. E. Roath
Mrs. Karl Shumaker
Mrs. C. W. VanArsdell
Mrs. J. M. Watkins
Mrs. Agnes White
Mrs. L. T. Woodcock

CHILD'S FREE BED

Mrs. F. W. Main, Chairman, 7314 Harvard Ave. Stewart 3312

CHILDREN'S DEPARTMENT

Mrs. James Simpson, Chairman, 1100 Lake Shore Drive. Superior 0680
Mrs. D. H. Burnham, Jr., 1335 Ashbury Ave., Evanston
Mrs. Homer Dixon Miss Irma Fowler

CHILDREN'S MEMORIAL FUND

(Founded in memory of George Cormack.)
Mrs. H. C. Patterson, 6525 Kenwood Ave. Hyde Park 0849

CONTRIBUTOR'S FUND

(Founded by Ruby McCormick Blair, 1916.)

CO-CHAIRMEN

Mrs. D. H. Burnham, Jr., 1335 Asbury Ave., Evanston. Evanston 4855
Mrs. James Maltman, 905 Castlewood Terrace. Ravenswood 0060

Mrs. C. Frederick Childs
Mrs. A. B. Dick
Mrs. F. T. Haskell
Mrs. L. Hamilton McCormick
Mrs. R. H. McCormick
Mrs. William Dixon
Mrs. James B. Keogh
Mrs. Robert McDougal
Mrs. C. K. Pomeroy
Mrs. Clyde E. Shorey
Mrs. James Simpson
Mrs. J. C. Bolter

DELICACIES

Mrs. J. P. Mentzer, 4720 Greenwood Ave. Hyde Park 2526
Mrs. G. G. Olmsted, Kenwood Hotel. Oakland 1600

Mrs. David Ayers
Mrs. N. B. Barr
Mrs. C. G. Basey
Mrs. Perkins B. Bass
Mrs. E. T. Bent
Mrs. Carey Culbertson
Miss Belle Dunham
Mrs. M. E. Elliott
Mrs. Marvin A. Farr
Mrs. S. W. Findlay
Mrs. Sylvester Fisher
Mrs. B. E. Fisk
Mrs. C. B. Ford
Dr. Mary Gregg
Mrs. C. A. Heath
Mrs. Robert Herbst
Mrs. A. B. Hostetler
Mrs. Edward Jonathan
Mrs. W. J. M. Lahl
Miss Agnes Liddell
Mrs. F. W. Main
Miss E. E. Maltman
Mrs. L. H. McCormick
Mrs. Frank Penfield
Mrs. Frank Rayner
Mrs. F. F. Reed
Mrs. W. P. Reed
Mrs. G. J. Schmitt
Mrs. H. M. Schrepfer
Mrs. F. S. Smith
Mrs. C. H. Solomon
Mrs. J. B. Storm
Mrs. E. G. Sweet
Mrs. Agnes White

ENTERTAINMENT

Mrs. C. L. Pollock, Chairman, 532 N. Pine Ave. Austin 2732
Mrs. Carey Culbertson Mrs. Robert Herbst Mrs. J. G. E. Puerkel
Mrs. E. N. Ware (in charge of Chapel music.)

FURNISHINGS

Mrs. Henry M. Curtis, Chairman, 4534 Drexel Boulevard. Drexel 8482

VICE-CHAIRMEN

Miss Jessica Jenks, Hyde Park Hotel
Mrs. G. R. Nichols, Webster Hotel

HOSPITAL BULLETIN

Mrs. E. E. Irons, Chairman, 5626 Dorchester Ave. Midway 1700
Mrs. D. W. Graham Miss Irma Fowler Mrs. Carl Pfanstiehl

LIBRARY

Mrs. W. J. Aiken, Chairman, 2150 W. Monroe St. Seeley 835
Mrs. J. J. Burns, 2640 Warren Ave.

NOMINATING

Mrs. E. E. Irons
Mrs. George R. Nichols
Mrs. G. G. Olmsted
Mrs. James Simpson
Mrs. J. M. Watkins

OCCUPATIONAL THERAPY

Mrs. L. H. McCormick, Chairman, 631 Rush St. Superior 8221
Mrs. W. B. ReQua, Treasurer, 33 Bellevue Place. Superior 2018
Mrs. W. B. Dixon, 1515 N. State St.

PLEDGE FUND

Mrs. Ezra J. Warner, Chairman, Lake Forest. Lake Forest 20
Miss Isabel Leach, Chairman, Oak Park, Ill.

Mrs. C. F. Childs
Mrs. A. B. Dick
Miss Belle Dunham
Mrs. F. W. Leach
Mrs. L. H. McCormick
Mrs. Carleton Mosely
Mrs. H. G. Reynolds
Mrs. G. J. Schmitt
Mrs. James Simpson
Mrs. F. S. Smith

SOCIAL SERVICE

Mrs. Perkins B. Bass, 1027 Grove St., Evanston
Mrs. D. W. Graham, 684 Irving Park Boulevard
Miss Jessie Breeze, Social Service Department

SPRAGUE HOME FOR NURSES

Miss Helen V. Drake, Chairman, The Blackstone
Mrs. E. M. Miller, 468 Deming Place, Vice-Chairman

Mrs. D. W. Graham
Mrs. Stanton Friedberg
Mrs. E. E. Irons
Mrs. Wilton B. Martin
Mrs. George R. Nichols
Mrs. Carl Pfanstiehl
Mrs. Sydney S. Starbuck
Mrs. James Simpson

THANKSGIVING LINEN OFFERING

Mrs. H. C. Hackney, Chairman, Virginia Hotel. Superior 1690
Mrs. T. R. Lyons, Vice-Chairman, 1415 Astor St. Superior 0903

Mrs. W. J. Aiken
Mrs. F. C. Clow
Mrs. W. J. Campbell
Miss Harriet Gilchrist
Mrs. Howard Henderson
Miss E. E. Maltman
Mrs. Robert McDougal
Mrs. Jacob Mortenson
Mrs. J. M. Watkins
Mrs. G. J. Schmitt
Mrs. Thomas Wells
Mrs. Agnes White
Mrs. L. D. Smith

VISITING COMMITTEE

Miss E. E. Maltman, Chairman, 828 LaFayette Parkaway
Mrs. Janet H. Small, Honorary Chairman, 4756 Kenwood Ave.

Mrs. D. W. Graham
Mrs. D. H. Burnham, Jr.
Mrs. F. C. Caldwell
Mrs. W. J. Campbell
Mrs. C. B. McAfee
Mrs. James Sheddon

PRINTING AND BY-LAWS

Mrs. Frank Penfield, 5840 Wayne Ave. Edgewater 6146

CHICAGO CHILDREN'S BENEFIT LEAGUE

Mrs. W. R. Tucker, Chairman, 1723 Asbury Ave., Evanston. Evanston 2870

Mrs. G. R. Brown, Jr.
Mrs. F. T. Haskell
Mrs. C. B. Hill
Mrs. G. W. Smalley
Mrs. H. C. Patterson
Mrs. Frank Rayner
Mrs. Stansbury
Miss Wilomene White
Mrs. James Simpson

MEMBERS OF THE BOARD

FIRST CHURCH

Mrs. Charles A. Heath, Chairman, 44 East 42nd St.

Miss Elizabeth H. Black, 511 Aldine Sq.
Miss Gertrude Chandler, Highland Park
Mrs. Henry M. Curtis, 4935 Blackstone Ave.
Miss Helen V. Drake, Blackstone Hotel
Mrs. Henry C. Hackney, Virginia Hotel
Miss Gertrude Hegel, 529 East 44th St.
Miss Jessica Jenks, Hyde Park Hotel
Mrs. Lafayette McWilliams, 3961 Lake Park Ave.
Mrs. May Wells Noyes, 5111 Blackstone Ave.
Mrs. Charles B. Schwartz, 4108 Grand Blvd.
Mrs. Edward Schauffler, 3640 Lake Park Ave.
Mrs. Sidney Starbuck, 760 Bryant Ave., Winnetka.
Mrs. T. E. Wells, 4920 Kimbark Ave.

SECOND CHURCH

Miss Belle Dunham, Chairman, 538 S. Michigan Ave.

Mrs. John Borden, 704 Diversey Pkwy.
Mrs. Howard Henderson, 4109 Grand Blvd.
Mrs. Charles S. Holt, 38 Bellevue Pl.
Mrs. W. B. Martin, 191 E. Walton Pl.
Miss Grace McWilliams, 3456 S. Michigan Ave.
Mrs. C. A. Mead, 5510 Blackstone Ave.
Mrs. W. B. Resua, 33 Bellevue Pl.
Mrs. Henry J. Reynolds, 2013 Prairie Ave.
Mrs. Josiah Sibley, 4534 Drexel Blvd.
Mrs. Sidney Smith, 5147 S. Michigan Ave.

THIRD CHURCH

Mrs. Carey Culbertson, Chairman, 744 Gordon Terrace

Mrs. W. J. Aiken, 2150 W. Monroe St.
Mrs. John Burns, 2640 Warren Ave.
Mrs. W. O. Carrier, 110 S. Ashland Blvd.
Mrs. W. E. Donaldson, 346 N. Lockwood Ave.
Mrs. David W. Graham, 684 Irving Park Blvd.
Mrs. Ernest E. Irons, 5626 Dorchester Ave.
Mrs. Arthur Laurenson, 2843 Warren Ave.
Miss Mable Laurenson, 2843 Warren Ave.
Mrs. George R. Nichols, Webster Hotel
Mrs. Robert Owens, 666 Irving Park Blvd.
Mrs. Andrew Templeton, 2117 Jackson Blvd.

FOURTH CHURCH

Mrs. Hamilton McCormick, Chairman, 631 Rush St.

Mrs. William E. Dickey, 3030 Sheridan Dr.
Mrs. Homer Dixon, 2410 Lake View Ave.
Mrs. Holmes Forsyth, 942 Lake Shore Dr.
Mrs. Kenneth Goodman, 10 E. Schiller St.
Mrs. F. T. Haskell, 1100 Lake Shore Dr.
Mrs. John B. Lord, 229 Lake Shore Dr.
Mrs. Thomas Lyon, 1415 Astor St.
Mrs. Cleland B. McAfee, 835 Chalmers Pl.
Mrs. Robert McCormick, 25 East Erie St.
Mrs. W. B. McKeand, 185 E. Chestnut St.
Mrs. Robert Metz, 21 Bellevue Pl.
Mrs. C. K. Pomeroy, Ambassador Hotel
Mrs. Charles Reed, 12 Scott St.
Mrs. G. M. Reynolds, 1444 Lake Shore Dr.
Mrs. John Timothy Stone, 866 N. Michigan Ave.
Mrs. George M. Willetts, 325 Fullerton Pkwy.

CENTRAL PRESBYTERIAN CHURCH

Mrs. George W. Smalley, Chairman, 2033 Washington Blvd.

Mrs. A. F. Ewert, 3327 Warren Ave.
Mrs. Marie J. Fairweather, 3236 W. Monroe St.
Mrs. Frank Rayner, 2942 Washington Blvd.
Mrs. Charles Richards, 3328 Washington Blvd.
Mrs. Jesse Wilson, 2925 Warren Ave.

NINTH CHURCH

Mrs. T. J. Turner, 2745 Pine Grove Ave.
Miss Agnes Liddell, 2059 W. Monroe St.

AUSTIN CHURCH

Mrs. W. J. M. Lahl, Chairman, 155 N. Austin Blvd.

Mrs. Robert Clements, 314 N. Waller Ave.
Mrs. B. F. McCague, 149 N. Mayfield Ave.
Mrs. C. L. Pollock, 532 N. Pine Ave.
Mrs. J. G. E. Puerkel, 622 N. Austin Blvd., Oak Park.

BERYWN CHURCH

Mrs. A. J. Dunham, Chairman, 3129 Wisconsin Ave., Berwyn

Mrs. C. E. Collins, 6923 34th St., Berwyn.
Mrs. C. A. Hero, 3125 Oak Park Ave., Berwyn.
Mrs. G. D. Prentice, 3115 Home Ave., Berwyn.

BRIGHTON PARK CHURCH

Mrs. A. A. Altheide, 3545 S. Western Ave.

BROOKLINE CHURCH

Mrs. C. M. Rauch, 7220 Rhodes Ave.

BUENA MEMORIAL CHURCH

Mrs. Henry Hepburn, 4117 Sheridan Rd.
Mrs. A. J. Lethen, 914 Airdrie Pl.
Mrs. Dessa Spelser, 4459 Irving Park Blvd.

CAMPBELL PARK CHURCH

Mrs. M. W. Merrill, 2152 W. Jackson Blvd.
Miss Frances Morrow, 5519 W. Harrison St.
Mrs. Alice Stevens, 2436 Flournoy St.
Mrs. T. J. Thomas, 2151 Congress St.

CHURCH OF THE COVENANT

Mrs. W. S. P. Bryan, 840 Belden Ave.
Miss Edna Gould, Beall Ave., Wooster, Ohio.
Mrs. D. E. Murphy, 434 Deming Pl.
Mrs. Amos Pettibone, 836 Belden Ave.

CRERAR MEMORIAL CHURCH

Mrs. F. M. Brashear, Chairman, 210 E. 57th St.

Mrs. W. W. Hall, 6030 Eberhart Ave.
Mrs. John Heck, 2201 East 70th St.
Mrs. E. S. Stewart, 6116 Rhodes Ave.
Mrs. S. M. Stone, 5658 S. Park Ave.
Mrs. T. F. Troxell, 6203 Greenwood Ave.
Mrs. John M. Wishart, 5712 Prairie Ave.

DREXEL PARK CHURCH

Mrs. Agnes White, Chairman, 7744 Champlain Ave.

Mrs. C. Atkinson, 6436 S. Paulina St.
Mrs. C. C. Cox, 6542 S. Marshfield Ave.
Mrs. M. Lunt, 6432 S. Paulina St.
Mrs. Anna St. Jean, 5617 Prairie Ave.

EDGEWATER CHURCH

Mrs. G. J. Schmitt, Chairman, 6138 Sheridan Road

Mrs. A. J. Ferry, 5546 Kenmore Ave.
Mrs. Samuel Frier, 5340 Kenmore Ave.
Mrs. James Sheddon, 7602 Sheridan Rd.
Mrs. R. H. Taylor, 1430 Thome Ave.

ENGLEWOOD CHURCH

Mrs. B. E. Fisk, 6437 Normal Blvd.
Mrs. J. S. Stewart, 638 W. 60th St.
Miss Ruth Gill, 6828 Normal Blvd.

EVANSTON FIRST

Mrs. Caroline Poppenhusen, Chairman, 629 Garrett Pl., Evanston

Mrs. Perkins B. Bass, 1027 Grove St., Evanston.
Mrs. G. R. Brown, Jr., 1106 Judson Ave., Evanston.
Mrs. C. B. Hill, 1139 Sheridan Rd., Evanston.
Mrs. C. D. B. Howell, 1106 Judson Ave., Evanston.
Mrs. David H. Jones, 1500 Oak Park Ave., Evanston.
Mrs. W. R. Tucker, 1723 Asbury Ave., Evanston.

EVANSTON SECOND

Mrs. W. G. Potter, Chairman, 643 Hinman Ave., Evanston

Mrs. A. C. S. Clark, 831 Hinman Ave., Evanston.
Mrs. Arthur W. Gould, 314 Lee St., Evanston.

FULLERTON AVENUE CHURCH

Miss Elizabeth E. Maltman, Chairman, 828 LaFayette Pkwy.

Mrs. Roy C. Brown, 2351 Cleveland Ave.
Mrs. Joseph C. Bolter, 622 Deming Pl.
Mrs. B. M. Linnell, 14 Chalmers Pl.
Mrs. James Lloyd, 3708 Pine Grove Ave.
Mrs. B. F. McCutcheon, 421 St. James Pl.
Mrs. Edwin Stansbury, 4342 N. Ashland Ave.
Miss Sarah Simpson, 633 Barry Ave.
Miss Mildred Zenos, 2 Chalmers Pl.

HARVEY (ILL.) CHURCH

Mrs. D. W. Wiedmann, 149 155th St.
Mrs. R. E. Zeigler, 15515 Turlington St.

HEBRON PRESBYTERIAN CHURCH

Mrs. John R. Jones, 431 N. Minard St.
Mrs. M. S. Jones, 2818 Wilcox St.
Mrs. O. H. Jones, 639 S. Elmwood Ave., Oak Park.
Mrs. Robert Jones, 4237 Gladys Ave.

HIGHLAND PARK CHURCH

Mrs. Carlton Mosely, Chairman, Highland Park

Mrs. Fred Clow
Mrs. Frank Fitt
Mrs. Robert H. Herbst
Mrs. R. H. Patton
Mrs. Carl Pfanstiehl
Mrs. Roswell P. Swezey

HINSDALE UNION CHURCH

Mrs. William Coffeen, Hinsdale, Ill.
Mrs. W. F. Davison, 158 N. Lincoln St., Hinsdale.
Mrs. Louis J. Kempf, 196 South St., Hinsdale.
Mrs. C. H. Mann, 82 N. Elm St., Hinsdale.
Miss Charlotte Merrill, 58 First St., Hinsdale.
Mrs. J. H. Mitchell, 388 Chestnut St., Hinsdale.
Mrs. Wilfred A. Rowell, 204 S. Garfield Ave., Hinsdale.

HYDE PARK CHURCH

Mrs. J. P. Mentzer, Chairman, 5326 East End Ave.

Mrs. E. L. Beatie, 1421 Hyde Park Blvd.
Mrs. H. H. Belfield, 5414 Cornell Ave.
Mrs. George Blair, Kenwood Hotel.
Mrs. Ralph Davis, 1448 East 53rd St.
Miss Harriet Gilchrist, 5400 Blackstone Ave.
Mrs. G. W. Olmsted, Kenwood Hotel.
Mrs. Robert Stuart, 4850 Woodlawn Ave.
Mrs. John C. Welling, 920 N. Michigan Ave.
Mrs. G. L. Swift, 1362 Madison Park Ave.
Mrs. C. A. Flanigin, 5600 Dorchester Ave.
Mrs. W. E. Sharp, 5029 Woodlawn Ave.

KENWOOD EVANGELICAL CHURCH

Miss Grace Dudley, 4429 Lake Park Ave.
Mrs. A. J. McCartney, 4600 Greenwood Ave.
Mrs. Robert McDougal, 4804 Woodlawn Ave.
Mrs. F. Allister Murray, 1632 E. 54th St.
Mrs. Janet Small
Mrs. J. P. Soper, 4841 Greenwood Ave.

JEFFERSON PARK CHURCH

Mrs. W. J. DuBordieu, 201 S. Throop St.
Dr. Mary E. Gregg, 203 S. Throop St.
Mrs. Margaret McKenzie, 1223 McAlester Place

LA GRANGE CHURCH

Mrs. Ira W. Allen
Mrs. R. G. Collins, 18 S. Spring Ave.
Mrs. Henrietta Snow, 42 Ashland Ave.
Mrs. Eaton Taylor

LAKE FOREST CHURCH

Miss Annie Brown, Lake Forest, Ill.
Mrs. C. F. Childs, Lake Forest
Mrs. John Chapman, Lake Forest
Mrs. A. M. Day, Lake Forest
Mrs. A. B. Dick, 1550 N. State Pkwy., Chicago
Mrs. Octavius S. Newell, Lake Forest
Mrs. G. R. Roberts, Lake Forest
Mrs. Lawrence D. Smith, Lake Forest
Mrs. R. D. Stewart, Lake Forest
Mrs. Ezra J. Warner, 60 Scott St., Chicago

LAKE VIEW CHURCH

Mrs. Frank Penfield, Chairman, 1510 Ardmore Ave.

Miss Elizabeth Stillwell, 529 Stratford Pl.
Mrs. Jesse M. Watkins, 529 Stratford Pl.

MORGAN PARK CHURCH

Mrs. S. W. Findlay, 11235 Longwood Blvd.
Mrs. R. McEldowney, 11316 S. Irving Ave.

NORMAL PARK CHURCH

Mrs. W. J. Hartman, 7207 Harvard Ave.
Mrs. F. W. Main, 7314 Harvard Ave.
Mrs. R. O. Thomas, 7116 Yale Ave.
Mrs. T. J. White, 1332 Exchange Bldg., Memphis, Tenn.

OAK PARK FIRST

Mrs. F. S. Smith, Chairman, 544 Linden Ave., Oak Park

Mrs. F. C. Caldwell, 417 N. Kenilworth Ave.
Mrs. O. B. Ford, 520 Lathrop Ave., River Forest
Mrs. E. B. Fowler, 209 S. Oak Park Ave. Oak Park
Miss Irma Fowler, 209 S. Oak Park Ave.
Mrs. F. W. Leach, Oak Park Arms.
Miss Isabel Leach, 237 S. Oak Park Ave.
Mrs. Jacob Mortenson, 184 S. Orange Grove Ave., Pasadena, Cal.
Mrs. C. E. Shorey, 601 N. Euclid Ave.
Mrs. R. E. Vail, 532 N. Oak Park Ave.
Mrs. L. T. Woodcock, 401 N. Kenilworth Ave.

OAK PARK SECOND

Mrs. Alvah T. Martin, Chairman, 829 S. Elmwood Ave., Oak Park

Mrs. James Collins, 710 Clarence Ave.
Mrs. W. E. Roath, 636 Wesley Ave.
Mrs. M. A. Stone, 322 S. Scoville Ave.

OLIVET CHURCH

Mrs. Norman B. Barr, 1500 Hudson Ave.

RAVENSWOOD CHURCH

Mrs. A. E. Boatright, Chairman, 4444 Malden St.

Mrs. E. J. MacIntyre, 4232 Greenview Ave.
Mrs. F. L. Selden, 4307 N. Hermitage Ave.
Mrs. E. E. Schermerhorn, 4340 Greenview Ave.

RIVER FOREST CHURCH

Mrs. W. M. Oliphant, Chairman, 348 Park Ave., River Forest

Mrs. C. K. Orsborn, 305 Park Ave., River Forest
Mrs. O. T. Hegg, 308 Park Ave., River Forest

RIVERSIDE CHURCH

Mrs. Frank F. Reed, Chairman

Mrs. Spencer Fuller
Mrs. W. H. Govenlock
Mrs. Alfred F. Waldo

ROGERS PARK CHURCH

Mrs. Fleming Cooper, Chairman, 6377 N. Paulina St.

Mrs. W. C. Blood, 7052 N. Paulina St.
Mrs. G. L. Dautel, 1500 Jarvis Ave.
Mrs. C. G. Richards, 7047 N. Ashland Ave.
Mrs. Hathaway Kemper, 7620 Greenview Ave.

ROSELAND PRESBYTERIAN CHURCH

Mrs. Edward Butcher, 11404 Prairie Ave.
Mrs. Bolton P. Holt, 110 West 111th Pl.
Mrs. Guy Madderom, 10944 Wabash Ave.
Mrs. William McLachlan, 11200 Indiana Ave.

TRINITY CHURCH

Mrs. John Law, Chairman, 516 N. Long Ave.

Mrs. William Soutar, 446 N. Lawler Ave.

WARREN AVENUE CONGREGATIONAL

Mrs. C. H. Solomon, 3012 Washington Blvd.

WILMETTE CHURCH

Mrs. Anna L. Ayers, 730 Central Ave.
Mrs. L. S. Lourie, 1023 Lake Ave.
Mrs. G. P. Magill, 731 Elmwood Ave.
Mrs. R. A. Smith, 1334 Elmwood Ave.

WOODLAWN PARK CHURCH

Mrs. H. C. Patterson, Chairman, 6525 Kenwood Ave.

Mrs. Don M. Compton, 5627 Kimbark Ave.
Mrs. Morton Eddy, 6415 Kimbark Ave.
Mrs. Sylvester Fisher, 6319 Drexel Ave.
Mrs. J. M. Merrell, 6139 Kimbark Ave.

GENERAL MEMBERSHIP

Mrs. C. M. Bacon, 6802 Ridgeland Ave.
Mrs. C. L. Bartlett, 224 W. Huron St.
Mrs. D. H. Burnham, Jr., 1335 Asbury Ave., Evanston
Mrs. W. J. Campbell, Ambassador Hotel
Mrs. W. W. Dixon, 1515 N. State St.
Mrs. A. T. Evans, 220 East Walton Place
Mrs. Stanton Friedberg, 4716 Drexel Blvd.
Mrs. James B. Keogh, 45 Park Ave., New York City
Mrs. J. B. Herrick, 242 E. Walton Pl.
Mrs. James Maltman, 905 Castlewood Ter.
Mrs. E. M. Miller, 468 Deming Pl.
Mrs. Wilbur Post, 5650 Dorchester Ave.
Mrs. Eugene Price, 140 S. Las Robles, Pasadena, Calif.
Mrs. James Simpson, 1200 Lake Shore Dr.
Mrs. Bertram W. Sippy, 5615 Woodlawn Ave.
Mrs. T. R. Swezey, 910 N. Pine St., Hinsdale, Ill.
Mrs. E. N. Ware, 1430 Howard Ave.
Miss Wilomene L. White, 1604 Chicago Ave., Evanston
Mrs. William Waller, Jr., 45 Banks St.
Miss Maria W. Little, Pasadena, Calif.
Mrs. J. R. McMahon, Montgomery, Ala.
Mrs. Roswell T. Pettit, Ottawa, Ill.

HONORARY MEMBERS

Mrs. W. J. Chalmers, 1100 Lake Shore Dr.
Mrs. W. P. Dunn, 686 Irving Park Blvd.
Miss Frances D. Gould, Lake Forest, Ill.
Mrs. Martin D. Hardin, Ithaca, New York
Mrs. W. C. Brown
Mrs. John Balcom Shaw, 922 Charles River Road, Cambridge, Mass.
Mrs. J. C. Peasley, Hotel Ambassador
Miss Anna Williams, 1362 Astor St.
Mrs. A. A. Lincoln

ANNUAL REPORT OF COMMITTEES

As a detailed report of the current year's work of the Woman's Auxiliary Board has been given in Mrs. Bass's article on "Woman's Work in Hospitals," published in pamphlet form by the American Hospital Association, it seemed unnecessary to repeat this information to our own members. Therefore our Annual Report contains an abridged account of the year's work of the officers and committees.

The report of the Secretary shows for the fortieth annual meeting an enrollment of 259, including pastors' wives, honorary members and non-resident members. The average attendance for the nine regular meetings was 66. There were 44 Churches represented on our board. The following members were present at all the meetings: Mrs. B. E. Fisk, Mrs. W. C. Covert, Mrs. W. J. Aiken, Mrs. F. J. Thomas, Mrs. Anna St. Jean, Mrs. Agnes White, Miss Agnes Liddell and Mrs. J. S. Stewart. There have been added 13 new members; we have had 9 resignations and lost 4 members by death, Madam McCormick, one of our Honorary Presidents; Mrs. William Blair, an Honorary Vice-President; Mrs. Asa Bacon of the Third Church, and Miss Mary Reed of the Hyde Park Church.

The Corresponding Secretary, Mrs. Frederick T. Haskell, reports that during the nine months of the Board's activity there have been written the customary letters of welcome to the new members, of regret to members resigning, and other letters of courtesy.

Sources of income are the Pledge Fund, Contributors' Fund, Associate Membership, Child's Free Bed, Children's Memorial Fund, and Tag Day.

TREASURER'S REPORT

Woman's Auxiliary Board

RECEIPTS AND DISBURSEMENTS FOR TWELVE MONTHS ENDING DECEMBER 31, 1923.

RECEIPTS BY CHURCHES

First Church		
Associate Memberships	$ 155.00	
Child's Free Bed	75.00	
Dues	30.00	
Delicacies	53.25	
Free Bed	600.00	
Pledge Fund	354.00	
Thanksgiving Linen	56.00	
Corey Room Endowment	100.00	
		$ 1,423.25
Second Church		
Associate Memberships	$ 109.00	
Child's Free Bed	24.00	
Dues	22.50	
Delicacies	68.00	
Pledge Fund	215.00	
Thanksgiving Linen	74.00	
Tag Day	80.17	
		$ 592.67
Third Church		
Associate Memberships	$ 20.00	
Child's Free Bed	35.62	
Dues	13.00	
Pledge Fund	75.00	
Thanksgiving Linen	29.00	
Tag Day	115.12	
		$ 287.74
Fourth Church		
Associate Memberships	$ 286.00	
Child's Free Bed	104.34	
Dues	30.50	
Delicacies	103.50	
Free Bed	300.00	
Pledge Fund	1,160.00	
Thanksgiving Linen	747.00	
Ward Nurse	125.00	
Occupational Therapy	50.00	
		$ 2,906.34
Ninth Church		
Associate Memberships	$ 24.00	
Child's Free Bed	3.00	
Dues	2.50	
Delicacies	4.50	
		$ 34.00

First Austin Church		
Associate Memberships	$ 1.00	
Dues	2.50	
Free Bed Westminster Guild	300.00	
Child's Free Bed	25.00	
		$ 328.50
Berwyn Church		
Child's Free Bed	$ 22.66	
Dues	7.50	
		$ 30.16
Buena Memorial Church		
Child's Free Bed	$ 190.00	
Dues	2.00	
		$ 192.00
Campbell Park Church		
Child's Free Bed	$ 14.29	
Dues	5.00	
Tag Day	37.31	
Social Service	2.50	
		$ 59.10
Central Church		
Associate Memberships	$ 5.00	
Child's Free Bed	32.00	
Dues	10.00	
Pledge Fund	10.00	
Thanksgiving Linen	5.00	
Tag Day	451.20	
		$ 513.20
Crerar Memorial Church		
Associate Memberships	$ 2.00	
Dues	7.50	
Pledge Fund	5.00	
Tag Day	234.63	
Ward Nurse Endowment	15.00	
		$ 264.13
Drexel Park Church		
Associate Memberships	$ 20.00	
Child's Free Bed	35.00	
Dues	9.50	
Delicacies	8.00	
Thanksgiving Linen	22.00	
Tag Day	122.97	
		$ 217.47
Edgewater Church		
Child's Free Bed	$ 25.00	
Dues	5.00	
Pledge Fund	25.00	
Thanksgiving Linen	33.00	
Ward Nurse Endowment	45.00	
		$ 133.00
Englewood Church		
Associate Memberships	$ 8.00	
Child's Free Bed	12.50	
Dues	5.00	
Delicacies	3.00	
Tag Day	27.65	
Ward Nurse Endowment	10.00	
		$ 66.15

First Church of Evanston		
Associate Memberships	$ 116.00	
Child's Free Bed	184.94	
Dues	10.25	
Delicacies	125.00	
Pledge Fund	109.50	
Thanksgiving Linen	6.00	
Tag Day	346.36	
		$ 898.05
Second Church of Evanston		
Associate Memberships	$ 31.00	
Child's Free Bed	62.18	
Dues	5.00	
Delicacies	6.50	
Thanksgiving Linen	10.00	
Tag Day	296.91	
		$ 411.59
Fullerton Avenue Church		
Associate Memberships	$ 41.00	
Child's Free Bed	76.50	
Dues	15.00	
Delicacies	25.50	
Pledge Fund	30.00	
Tag Day	135.22	
		$ 323.22
Hebron Church		
Associate Memberships	$ 6.00	
Dues	7.50	
		$ 13.50
Highland Park Church		
Associate Memberships	$ 231.00	
Child's Free Bed	48.86	
Dues	12.50	
Delicacies	71.00	
Pledge Fund	125.00	
Thanksgiving Linen	147.00	
		$ 635.36
Hinsdale Union Church		
Associate Memberships	$ 51.50	
Child's Free Bed	50.00	
Dues	10.00	
Ward Nurse Endowment	50.00	
Social Service	2.50	
Delicacies	8.65	
		$ 172.65
Hyde Park Church		
Associate Memberships	$ 71.00	
Child's Free Bed	55.00	
Dues	17.50	
Delicacies	62.20	
Pledge Fund	68.00	
Thanksgiving Linen	70.00	
Ward Nurse Endowment	5.00	
		$ 348.70

Jefferson Park Church		
Associate Memberships	$ 4.00	
Child's Free Bed	35.40	
Dues	5.00	
Pledge Funds	2.00	
Ward Nurse Endowment	5.00	
Delicacies	1.00	
		$ 52.40
Kenwood Evangelical Church		
Associate Memberships	$ 113.00	
Child's Free Bed	50.00	
Dues	12.00	
Pledge Fund	50.00	
Thanksgiving Linen	30.00	
Delicacies	5.00	
		$ 260 00
Lake Forest Church		
Associate Memberships	$ 133.00	
Child's Free Bed	50.00	
Dues	22.50	
Delicacies	80.00	
Pledge Fund	560 00	
Thanksgiving Linen	140.00	
		$ 985.50
Lake View Church		
Associate Memberships	$ 18.00	
Child's Free Bed	25.00	
Dues	5.00	
Pledge Fund	25.00	
Tag Day	2.75	
Delicacies	13.00	
		$ 88.75
La Grange Church		
Child's Free Bed	$ 10.00	
Dues	5.00	
Ward Nurse Endowment	5.00	
		$ 20.00
Morgan Park Church		
Child's Free Bed	$ 18.00	
Dues	2.50	
		$ 20.50
Normal Park Church		
Associate Memberships	$ 11.00	
Child's Free Bed	56.00	
Dues	7.50	
Delicacies	11.00	
Tag Day	297.13	
		$ 382.63
First Oak Park Church		
Associate Memberships	$ 113.00	
Child's Free Bed	100.00	
Dues	27.00	
Pledge Fund	510.00	
Thanksgiving Linen	67.00	
Occupational Therapy	5.00	
		$ 822.00

Second Oak Park Church		
Associate Memberships	$ 3.00	
Child's Free Bed	15.00	
Dues	5.00	
Delicacies	1.25	
		$ 24.25
Ravenswood Church		
Associate Memberships	$ 15.00	
Child's Free Bed	54.43	
Dues	7.50	
Tag Day	169.55	
Pledge Fund	10.00	
		$ 256.48
River Forest Church		
Associate Memberships	$ 12.00	
Child's Free Bed	30.72	
Dues	7.50	
Thanksgiving Linen	5.00	
Delicacies	5.00	
		$ 60.22
Riverside Church		
Associate Memberships	$ 36.00	
Child's Free Bed	36.48	
Dues	5.00	
Delicacies	37.00	
Pledge Fund	10.00	
Thanksgiving Linen	28.00	
		$ 152.48
Roseland Church		
Child's Free Bed	$ 15.47	
Dues	5.00	
Thanksgiving Linen	20.00	
		$ 40.47
Rogers Park Church		
Associate Memberships	$ 11.00	
Child's Free Bed	155.00	
Dues	6.50	
Ward Nurse Endowment	55.00	
Delicacies	2.50	
		$ 230.00
Wilmette Church		
Associate Memberships	$ 9.00	
Dues	2.50	
Child's Free Bed	20.44	
Pledge Fund	10.00	
		$ 41.94
Woodlawn Church		
Associate Memberships	$ 62.00	
Child's Free Bed	60.00	
Dues	10.00	
Delicacies	9.00	
George Cormack Fund	60.65	
Thanksgiving Linen	31.30	
Tag Day	93.46	
Occupational Therapy	10.00	
		$ 336.41

General Membership			
Dues	$ 25.00		
Pledge Fund	155.00		
Thanksgiving Linen	2.00		
		$ 182.00	
Total in Churches			$13,806.81
Miscellaneous—Child's Free Bed			
Brookline Church	$ 10.00		
Norwood Church	1.50		
Millard Avenue Church	12.00		
Olivet Church	5.00		
Ridgeway Church	5.00		
Kalamazoo Church	50.00		
Chicago Lawn	10.00		
Italian Church	5.00		
Du Page	5.39		
New Era Movement	25.00		
Emerson Street Church	24.50		
Chicago Heights	25.00		
A Friend	10.00		
South Shore Church	35.65		
Brighton Park	9.03		
Northminster Church	53.11		
Marquette Church	5.18		
Christ Church	24.42		
Malboro Church	5.00		
Endeavor Church	14.75		
Itasca Church	1.00		
Homewood Church	12.00		
Bethlehem Church	10.00		
Grace Church	10.00		
Garfield Boulevard Church	25.00		
Westminster Presbyterian Woman's Auxiliary	5.00		
Kankakee Church	2.36		
South Chicago	5.00		
Libertyville	3.00		
Bethany	5.00		
Trinity	10.00		
Archer Heights	8.00		
Braidwood	10.00		
Immanuel	25.00		
Seventh Church	5.00		
		$ 471.89	
Bulletins	$ 123.30		
Contributors' Fund	2,278.40		
Library Fund	5.33		
Interest on Bonds and Deposits	528.52		
Occupational Therapy	491.00		
Loans Returned	990.00		
Tag Day Hospital Box	61.98		
Mrs. Daniel A. Jones Memorial Fund Social Service	400.00		
Associate Memberships	11.00		
		$ 4,889.53	
Total Receipts			$19,168.23
Cash on hand Jan. 1, 1923			6,429.94
Grand Total			$25,598.17

DISBURSEMENTS

Social Service		
Salaries	$ 4,030.00	
Expenses	272.73	
		$ 4,302.73
School of Nursing		
Scholarships	$ 390.00	
Loans	1,270.00	
Young Woman's Christian Association	100.00	
National Federation Musical Clubs	7.00	
		$ 1,767.00
Tag Day Fund		
Salary Pre-Natal Nurse	$ 1,515.00	
Salary Kindergartener	600.00	
Tag Day Expenses	86.94	
American Hospital Association	29.26	
		$ 2,231.20
Bulletin	$ 372.26	
Chapel Music	88.75	
Chapel Flowers	156.00	
Christmas Fund	300.00	
Library	11.65	
Postage, Stationery and Printing	293.32	
Delicacies	703.85	
Furnishings	2,839.10	
Children's Department	200.00	
Occupational Therapy	594.48	
Northern Trust Safe Deposit Box	4.00	
Auditors	60.00	
Ward Nurse Endowment	1,800.00	
Flowers	10.65	
		$ 7,434.06
L. L. McArthur Jr., Treasurer:		
Child's Free Bed	$ 2,279.72	
First Church Austin Free Bed	300.00	
Fourth Church Free Bed	300.00	
Lamson Bed	300.00	
Richard A. Wells Bed	300.00	
		$ 3,479.72
Total Disbursements		$19,214.71
Bank Balance Northern Trust, Dec. 31, 1923		6,383.46
		$25,598.17

LIST OF SECURITIES

United States Treasury Notes	$ 6,000.00
Gold Notes	3,000.00
1,000 Chicago City Railway 5 Per Cent Bond	997.50
2,000 Interboro Rapid Transit 5 Per Cent Bond	1,991.39
*2,000 Commonwealth Edison Bonds	2,000.00
*1,000 Virginian Railway Bond	300.00
	$14,288.89

*Held in trust.

REPORT OF STANDING COMMITTEES

ASSOCIATE MEMBERSHIP

Miss Elizabeth Stillwell reports for 1923 the Committee collected $1,789.50. Thirty-two churches are represented. Largest contribution from Fourth Church; eight churches giving $100.00 or more.

CHILDREN'S DEPARTMENT

Mrs. James Simpson, Chairman, reports, through Miss Morley, that the year 1923 has been an extremely busy one in the children's department, the department being taxed to the full capacity a great deal of the time. Plans are going forward for the opening of a four bed ward to be used for nose and throat patients, thereby increasing our surgical beds. We would like very much to have a sun-porch for our convalescent patients. The kindergarten work, under Miss Thompson, is progressing nicely. The children look forward to the afternoon spent in blowing bubbles, stringing beads, weaving baskets, etc., and occasionally an hour of reading or story telling. During the year we have received many gifts of underwear, stockings, books, scrap-books, records and fruit from Mrs. Simpson and other members of the Board, and from the Buena and Fullerton Sunday Schools, which were greatly appreciated. Christmas celebration included a big tree in each ward, holly wreaths, and quantities of excitement.

CHILD'S FREE BED FUND

Mrs. F. W. Main, Chairman of the Child's Free Bed Committee, reports that the work was generously supported during 1923 by 69 schools, donations ranging from $2.00 to $190.00. Five new schools, two of them colored, co-operated. Besides contributions from our home schools, $10.00 was received from "a friend," $25.00 from Kansas, through the New Era Movement, and $50.00 from Kalamazoo, Mich., proving that interest in this work for little children extends beyond the limits of Chicago Presbytery. The total receipts for 1923 were $2,373.10, exceeding by $50.00 donations of any previous year. The largest amount donated by any one school, $190.00, is credited to Buena Memorial, closely followed by $184.94 from Evanston First. Total amount paid to date on Cheer-Up Bed No. 4, $3,029.48. Through Mr. Bacon's kindness the plate so marked is already placed in the Children's ward. The Child's Free Bed Fund was further enriched this year by a $500.00 bond, the gift of the late Mr. W. J. Aiken.

CHILDREN'S MEMORIAL FUND

(Founded in memory of George Cormack, 1917)

This fund provides for handicapped children, necessities and comforts which cannot be met by their families or by the general fund available for the children's Department.

Mr. and Mrs. Cormack and others, who realize the need of luxuries for sick children, have contributed in memory of their own children.

Balance in Fund December 31, 1923, $60.65.

MRS. H. C. PATTERSON, Chairman.

CONTRIBUTORS' FUND

Mrs. D. H. Burnham, Jr., and Mrs. James Maltman, Co-chairman, report a total collection for 1923 of $2.099.30.

DELICACIES

Mrs. Mentzer, chairman of the Delicacies Committee, reports a very successful year for 1923. The amount of jellies, grapejuice, etc., from the various Churches and friends of the hospital, and also from several wholesale firms for Thanksgiving and Christmas, is as follows:

From the Churches

3,800 glasses of jelly.
294 quarts grapejuice
614 pints canned fruit.
75 pints vegetables.
100 oranges.
67 packages cereal.
13 pints pickles.
10 pints chili sauce.
6 glasses marmalade.
3 pints honey.
4 pints soup.

From the wholesale firms

401 pounds turkey.
100 pounds nuts.
50 pounds ham.
20 pounds raisins.
10 pounds butter.
130 loaves bread.
180 dozen eggs.
36 gallons ice cream.
5 gallons oysters.
3 cases oranges.
2 cases cranberries.

The very generous sum of $703.85 was also contributed for the purchasing of fresh fruit for the patients. This is the largest amount of *money* ever raised.

ENTERTAINMENT

The Entertainment Committee, Mrs. Pollock, Chairman, reports that each of the Saturday afternoon entertainments has seemed to carry its bit of joy to the convalescent patients. Among the many splendid entertainments the one given by the Extension Department of the Musicians Club was specially beautiful. We are indebted to Mrs. Albert Carter and her son, John, for two entertainments during the year; to Miss Rose Saguin and her brothers for an afternoon of popular songs. Miss Elson and Mr. Frank Kirkpatrick gave a delightful program. To the children who danced and to the artists who sang and played at different programs, we are grateful and we thank members of the Board who have been diligent in seeking out talent. Mr. Bacon has given unfailing help and support of the work. The nurses and Miss Clark have been most helpful. The Christmas program provided by Mr. Bacon was given on Christmas Eve. The chapel was crowded to its capacity, nearly all being patients and their attendants. Music was furnished by the Chicago Civic Trio, Miss Mildred Brown, violinist; Miss Goldie Cross, cellist; and Miss Dorothy Hall, harpist. The character monologist, Mr. Charles Hitchcock, was especially enjoyed by the patients. Our Christmas fund also provided for the entertainers, for the children's Christmas party at the Nurses Home.

CHAPEL MUSIC

Mrs. E. M. Ware, chairman of chapel music, reports that:

Responsiveness upon the part of singers from Church choirs is recognized and deeply appreciated, and letters of acknowledgment are written to all who thus aid in the Chapel Service.

The conductor of the choir, in Church of the Covenant, never refuses when asked for assistance from his choir and his studio. His children's choir sang Christmas music on the Sunday following Christmas, and sang at the Easter service, going from ward to ward afterward.

Mrs. Robinson's class of young women in the Edgewater Church have a Committee in charge of our music for the 4th Sunday of each month, and are earnest in their purpose to be faithful to their charge.

Occasionally the Bethany Girls are called upon and in this way express some of their gratitude as recipients of the Hospital's benefactions. They have responded upon short notice, or for an extra 5th Sunday of the month, or when a disappointment occurs or plans fail.

Miss Sutherland, whose reliability as accompanist has been remarked, has been succeeded by Miss Stratton, who supplements her nursing duties very acceptably by the exercise of this gift.

FURNISHINGS COMMITTEE

The report of Mrs. Curtis, chairman of the Furnishings Committee, is as follows:

Balance on hand December 31st, 1923	$39.50	
Turned over to general account	39.50—	
Receipts		$3,089 00
Disbursements		2.939.10
Balance on hand December 31st, 1923		$ 149.90

Owing to the generous linen offering we were able to buy, for future delivery, sheets and pillow slips at the lowest price sold during 1923, our agreement being that if the market dropped we were to be given the benefit of the decline, but in case of an advance the goods were to be delivered at the price given. Eighteen hundred sheets, 1,200 pillow slips and slip covers for the reception room were purchased. During the month of April 10,137 soap wrappers were turned over to James S. Kirk & Co., for which 22 dozens teaspoons were received, 4 dozen being donated. With this report is that of Miss Jenks, of the sewing done by the churches for the Presbyterian Hospital:

513 patients' gowns.	1,468 tray cloths.
115 infants' gowns.	303 napkins.
22 aprons.	100 towels.

THANKSGIVING LINEN

Mrs. Hackney, Chairman of the Thanksgiving Linen Committee, reports that eighteen Churches responded to the call with a total of $1,522.30. For a number of years, a few days before Thanksgiving, Mrs. Thomas Lyon of the Fourth Church has given a Linen Shower Tea. This year, as always before, the Fourth is the banner church, contributing $725.00.

HOSPITAL BULLETIN

The chairman of the Bulletin Committee, Mrs. Ernest E. Irons, reports that five hundred copies each of four numbers of the Bulletin have been printed this year at a total cost of $526. Our custom of printing three issues was departed from, that we might, in a special September number, show our appreciation of the services rendered to the Hospital by Mr. Albert M. Day. Deserving mention were Dr. A. R. Warner's address and the United Annual report in the January number; the address by Rev. Frank Fitt to the graduating nurses in the June number, and the articles by Mrs. D. W. Graham, Miss Jessie Breeze and Miss Jane A. Neil in the October, a Social Service number. The Nurses' Alumnæ doubled their subscription this year and are now receiving two hundred copies of each issue and an increased amount of space. This year the Bulletins have been mailed from the hospital office.

LIBRARY COMMITTEE

Distributions have exceeded any previous year—5,851 from January, 1923, to January, 1924. Gifts of books and magazines from friends have been generous and we extend our thanks. The appreciation so heartily expressed by the patients shows what the library means to hundreds.

The library groups assist the Visiting Committee, in that they find out those who need a cheery word. This they report to the committee who can use their visits to the best advantage. The Public Library books vie with our own private collection in popularity.

The Board hereby expresses its thanks to the various groups who have been on duty every Monday during the year, each group with its own chairman having served one Monday each month.

Mrs. W. J. Aiken, Chairman.

VISITING COMMITTEE

Miss Elizabeth Maltman, chairman, reports that the Visiting Committee have their work divided so that Mrs. Caldwell and Mrs. Campbell take the men's wards and Mrs. White the women's wards. Miss Maltman takes the special cases for Miss Breeze.

Mrs. McAfee reports for McCormick Seminary great appreciation of the unfailing kindness and generous attention to her students who need hospital care.

The hospital physicians and surgeons, and Mr. Bacon, make every resource of the hospital available to these future ministers, and each one of them receives courtesies and kindnesses which he can never forget and will all through his life appreciate.

Mrs. Graham is in charge of missionaries and reports as follows:

Ever since the endowing of the room for Ministers and Missionaries and until the reorganization and condensation of the various boards of our Presbyterian denomination, the annual report of the Woman's Board of Foreign Missions of the Northwest, announced that all missionaries in care of the Board of the Northwest in need of hospital service while on their furloughs in the home land would find the doors of the Presbyterian Hospital of Chicago open to them, free of charge. This announcement was made with the consent and co-operation of the superintendent, Mr. Bacon.

Though reorganization has done away with the Northwest Board and hence its report, the invitation to missionaries still continues and is made use of, as is shown by the following report from Mrs. Graham, Chairman of the Hospitality Committee of the Northwest District of Foreign Missions of the Presbyterian Church, U. S. A.

Beginning with February 27, 1923, to December 27, 1923, nineteen women missionaries or their children have been received in this hospital. Twelve have received full service free of all charge, because of belonging to the Northwest District. Of this number five have had major operations.

Bills, merely at cost to the hospital for the remaining seven missionaries belonging to other districts, after being o.k'ed at our Chicago office have been sent to headquarters, 156 5th Ave., New York City, paid from there and the amount charged to the district to which the missionary belongs.

The chairman in charge of missionaries also wishes to express to the Board of Managers, the Superintendent of the Hospital and to the staff whose services have been so freely given, the appreciation not only of her committee and that of the Northwest District, but of the entire Presbyterian Body, U. S. A., of all courtesies received.

THE SCHOOL OF NURSING

Miss Helen V. Drake, Chairman; Mrs. Edwin M. Miller (Scholarships and Loans)

Miss McMillan's report for the School of Nursing reads: The school has had a full and very busy year. The student enrollment in October reached the number of 289. Of this number only an average of 205 were on duty in the Presbyterian Hospital, the remainder being in affiliated institutions or off duty for vacations, illness or other causes. The school has accomplished the nursing of the hospital, has educated its students, has graduated a class of sixty-one and has carried on its other customary activities. The concert of the Florence Nightingale Chorus, given under the auspices of the Woman's Auxiliary Board, in the ball room of the Blackstone, February 27th, was mose successful and brought in $1,200.00 for the School Endowment Fund. Four hundred seventy-one dollars and eighty-nine cents was secured for the Ward Free Nurse Fund by the bazaar held December 3d. The Y. W. C. A. sent two student nurse delegates to the National Convention held at Geneva in July, and three to Indianapolis in December, in each case raising the necessary amount of money for those unable to pay their own expenses by selling, in the Nurses' Home, ice cream, sandwiches and other articles. As usual, the student nurses sang carols throughout the hospital, Christmas morning, and helped with the concert for the patients and the Children's party at the Sprague Home. Cards of invitation for the party were sent to the children of employees of the institution, to those in the neighborhood and others selected by Miss Breeze. Before the appointed hour the arrivals started and with remarkable punctuality the guests and their parents assembled to the number of eighty. A wonderful tree, trimmed by the Service Club and surrounded by toys enchanted them; a boys' chorus from Crane Technical High School and two black-faced comedians, Brown and Craig, entertained them; and Mr. Nadle led the audience in the singing of popular songs. Ice cream, cookies and a gift for each, fifty contributed by the Service Club, made them happy, and when each carried off, in addition, a bag of apples and candies with an orange for mother, all decided that it had been a wonderfully successful evening. Christmas night the customary informal party for the nurses and internes was held at the Sprague Home. The Preliminary Class presented a

short Christmas play, after which music was provided for dancing and was thoroughly appreciated.

OCCUPATIONAL THERAPY

Mrs. L. Hamilton McCormick, chairman of the Occupational Therapy Committee, reports that the work of the department has gone on much as usual during this year. A Braille outfit and a printing press has been added to the department's equipment through the generosity of Board members. Instruction in the use of the former was given by a Red Cross worker. The printing press was put to early use to make copies of the verse which always hung over Mr. Day's desk, and also Christmas cards. The regular training of probationers in this department's work has been carried on. An outstanding feature of Miss Brainerd's work during the year was the very comprehensive chart she made, showing every branch of the department's activity. This chart was shown at the exhibit of Occupational Therapy work in connection with the meeting of the American Hospital Association in Milwaukee. The Occupational Therapy Fund, so faithfully collected by Mrs. ReQua, has jumped from $100.00 the first year to over $500.00 this year.

PLEDGE FUND

Mrs. Ezra J. Warner, chairman, reports for 1923 a total of $3,547.50.

SOCIAL SERVICE DEPARTMENT

Miss Breeze reports for the Social Service Department as follows:

The year just closed has brought some gradual changes which encourage the hope for greater usefulness to the community. Eight hundred and five cases were cared for, 489 of which were new.

Two hundred prenatal patients were under the guidance of the department. Eighteen of these were delivered elsewhere.

Comparatively few of these people needed complicated social work; 152 new mothers were referred to Infant Welfare Stations with their babies; 24 patients were sent to Convalescent Homes, 3 of them to a new one recently opened for children. The Visiting Nurse Association was asked to give surgical dressings or other nursing care to 23 of our patients, relieving them of the dangers of returning to the hospital before their strength was equal to the task, or of calling another doctor who would not understand what had been done. The Visiting Nurse will always notify the department of any condition which should be reported to the doctor. Through the courtesy of three vacation camps, 35 women and children were given delightful summer vacations.

There were 1,444 coöperations with 121 organizations and 311 people were referred to other organizations. There were 4,336 office calls and 1,204 visits in the homes, 343 of which were to the homes of prenatal patients. Six hundred and seventy-one letters were received and 891 written. Two pupil nurses gave 57 days of service. Temporary relief was given to 4 patients.

SPECIAL COMMITTEE

Chicago Children's Benefit League

Tag Day

Membership in the Chicago Children's Benefit League entitles our Tag Day Committee to provide 100 workers for the Annual Tag Day of the League.

Nineteen hundred and twenty-three was the sixteenth annual tag day of the Chicago Children's Benefit League. For fifteen years we have been receiving the benefits of this organization.

The money is expended only for children's work and at present supports a prenatal nurse in social service department, a wet nurse when needed for infants' department, part time of a kindergarten instructor in children's department and a payment on the fourth Tag Day Bed for children.

Our returns are smaller this year, the decrease being brought about by the smaller tagging area assigned to the hospital.

The increase in the number of charities benefiting by the Children's Tag Day has made it necessary to surrender some of our best locations. This is the explanation of the loss in collections by the west side Churches, all other locations remaining the same. Fifteen Churches provided workers for that day, collecting a total of $2,471.53.

Mrs. William R. Tucker, *Chairman.*

The Nominating Committee, Miss Belle Dunham, Chairman, has completed an annual piece of work which demands a knowledge of the personnel of committees of the Churches represented on the Board—securing the services for another year of officers and of a class of 1926 directors, and filling vacancies as they occur.

Our Birthday box has provided the means to express with flowers, an occasional message of sympathy to our own members who have suffered through illness or sorrow. Mrs. Penfield is in charge of the fund and reports a balance of $70.

AFFILIATIONS

American Hospital Association.
Central Council of Nursing Education.
National Conference of Social Work.
American Association of Hospital Social Workers.
Northwest District the Woman's Board of Foreign Missions of the Presbyterian Church in the U. S. A.
Chicago Children's Benefit League.
National Hospital Day Association.
National Organization of Occupational Therapists.

CONSTITUTION AND BY-LAWS OF THE WOMAN'S AUXILIARY BOARD

CONSTITUTION

ARTICLE I

This organization shall be called THE WOMAN'S AUXILIARY BOARD OF THE PRESBYTERIAN HOSPITAL OF THE CITY OF CHICAGO. Its object shall be to aid the Corporate Board of Managers of the Hospital to secure the co-operation of the Presbyterian Churches of the city and vicinity in the work of the Hospital.

ARTICLE II

The officers shall be a President, four or more Vice-Presidents, a Recording Secretary, a Corresponding Secretary, a Treasurer and an Assistant Treasurer. These officers shall be elected at the annual meeting and shall continue in office one year or until their successors shall be elected.

For honorary officers, see By-Laws Five, Sections a and b.

ARTICLE III

There shall be an Executive Committee which shall consist of the officers, chairmen and vice-chairmen of Standing Committees, and other members of the Board elected at each annual meeting to fill the expired term of one of three classes, serving three years respectively.

ARTICLE IV

Th membership shall be divided into three classes, Active, Associate (including General), and Contributing. Active members shall be recommended to the Executive Committtee of this Board by their respective churches, shall be elected by the Executive Committee, and this election shall be approved by said Board.

For Associate Membership, see By-Law Seven, Section 1.

For Honorary Membership, see By-Law Five, Section c.

General Membership shall consist of those who by reason of personal interest in the Hospital are Active Members of the Board but are not sent as official representatives of Presbyterian Churches.

Contributing Membership in charge of the Contributors' Fund Committee.

ARTICLE V

Standing and Special Committees shall be formed by the Executive Committee as the needs of the work may require. The chairmen of committees shall be appointed by the Executive Committee, subject to the approval of each committee. New members elected to the Board shall signify on which committee they wish to serve. See By-Law 7.

BY-LAWS

ANNUAL MEETING

1. The Annual Meeting of the WOMAN'S AUXILIARY BOARD shall be held the first Monday in January at 11 a. m., unless otherwise directed by the Board. The President of the Corporate Board of Managers shall be asked to preside at this meeting. The minutes of the annual meeting shall be approved at the next regular meeting of the Board.

BOARD MEETING

2. This Board shall meet on the FIRST Monday of each month at 10:30 a. m., except during July, August and September. The Executive Committee shall meet at 10 a. m.

DUES

3. The annual dues of active members shall be two dollars.

DUTIES OF OFFICERS

4. The duties of the officers of this Board shall be the same as usually belong to these offices. The Vice-Presidents shall, in order named, assume the duties of the President in her absence. The Secretaries and Treasurer shall report at each monthly meeting and at the annual meeting. The auditor of the Corporate Board of Managers shall audit the Annual Report of the Treasurer of this Board.

HONORARY PRESIDENT

5. (a) The office of Honorary President was created in 1897 in honor of Mrs. Daniel A. Jones. Since 1908 the honor has been conferred upon Mrs. McCormick, and in 1919 upon Mrs. Octavius S. Newell.

HONORARY VICE-PRES.

5. (b) A list of honorary vice-presidents shall consist of women who have shown their interest in the Hospital by their generous gifts, yet have never belonged to the active membership.

HONORARY MEMBERS

5. (c) A list of honorary members shall contain the names of former active members who have been of unusual service to this Board but who are no longer in active work.

STANDING COMMITTEES

6. The Standing Committees shall be as follows: Appropriations, Associate Membership, Child's Free Bed, Children's Department, Contributors' Fund, Delicacy, Entertainment, Finance, Furnishing, Hospital Bulletin, Library, Nominating, Occupational Therapy, Social Service, Sprague Home for Nurses, Thanksgiving Linen Offering, By-Laws and Printing, Visiting and Devotional. These committees shall report at each monthly meeting or at the call of the President.

DUTIES OF COMMITTEES

(1) APPROPRIATIONS COMMITTEE shall consist of the officers of the Board, chairmen of committees collecting funds not appropriated when received, chairmen of committees whose work depends on appropriations from the total amount collected, and other members of the Board appointed by the President. This Committee shall meet after the Annual Meeting to make appropriations; the Corresponding Secretary shall send notice of this meeting and the President of the Board shall preside.

(2) THE ASSOCIATE MEMBERSHIP COMMITTEE shall have charge of the soliciting of Associate Memberships. Anyone contributing one dollar a year or more shall be an Associate Member of the Board with the privilege of attending the Annual Meeting;

(3) CHILD'S FREE BED COMMITTEE shall have charge of contributions through Sunday schools for the support of free beds for children;

(4) CHILDREN'S DEPARTMENT COMMITTEE shall report at the regular meetings to keep the members of the Board in touch with the needs and interest of the Children's Department of the Hospital;

(5) CONTRIBUTORS' FUND COMMITTEE (founded by Ruby McCormick Blair in 1916) shall have charge of the collecting of funds from friends of the Hospital, who are not included in the membership of Presbyterian Churches;

(6) THE DELICACIES COMMITTEE shall provide for the soliciting of delicacies or money for same for the use of patients;

(7) THE ENTERTAINMENT COMMITTEE shall provide suitable entertainment for convalescent patients according to opportunity, subject to the approval of the Superintendent;

(8) THE FINANCE COMMITTEE shall have charge of the collecting of funds from the membership of Presbyterian churches;

(9) THE FURNISHING COMMITTEE shall have charge of housekeeping supplies, subject to the approval of the Board. Members of this Committee are appointed by the Executive Committee. One member of the Committee shall have charge of the sewing for the Hospital done by the churches;

(10) THE HOSPITAL BULLETIN COMMITTEE shall collect and edit material suitable for a quarterly publication, to be known as "THE BULLETIN OF THE PRESBYTERIAN HOSPITAL." The distribution of the Bulletin shall be in charge of the Corresponding Secretary;

(11) THE LIBRARY COMMITTEE shall have charge of all reading matter for the use of patients. The chairman or her appointee shall have charge of deposits from Public Library and be custodian of private collection. She shall arrange for one member of her committee to have charge of each distribution of books and shall give statistical monthly report of number of books distributed and number not returned or unaccounted for. After consultation with her committee she shall arrange for subscriptions to current literature. The committee shall hold quarterly conferences. One week in advance of day of service the vice-chairman shall notify by postal each member of the day of her service. If a member finds it impossible to be present she shall notify the chairman of the day. The chairman or her appointee shall be present at each distribution of books;

(12) THE NOMINATING COMMITTEE shall consist of five members originally appointed by the Board to serve in the following manner: At the Annual Meeting the Chairman shall retire from the Committee, the Committee having previously proposed for election a

new member to complete the number. Following the Annual Meeting the Committee shall elect its own chairman and secretary. Three months before the Annual Meeting the chairman shall call her committee to prepare a list of names for officers to be presented for election at the Annual Meeting; also for a class of the Executive Committee to serve three years; and to fill vacancies occurring in the two remaining classes. It shall also be the duty of this Committee to present names for election to fill vacancies in office occurring during the year;

(13) THE OCCUPATIONAL THERAPY COMMITTEE shall have an active interest in the plans for reconstruction work as well as curative work among the patients of the Hospital and shall keep the Board informed of matters of interest and progress in the department.

(14) THE SOCIAL SERVICE COMMITTEE shall be an advisory committee consisting of the officers and other members of the Board asked to consult with them. This committee shall advise with the Social Service worker and meetings shall be held at the call of the President of the Board.

(15) THE SPRAGUE HOME FOR NURSES COMMITTEE shall consider applications for scholarships supported by the Board and with the approval of the Principal of the School extend loans to students. It shall also keep the Board informed of matters of special interest concerning the Home;

(16) THE THANKSGIVING LINEN OFFERING COMMITTEE shall have charge of gifts of linen or money as a "Thanksgiving Offering."

(17) THE VISITING AND DEVOTIONAL COMMITTEE shall be appointed by the Executive Committee and approved by the Superintendent of the Hospital and shall visit the Hospital under the direction of those in authority;

(18) THE COMMITTEE ON BY-LAWS AND PRINTING shall consist of a Chairman appointed by the Executive Board, the Corresponding and Recording Secretaries and the President ex-officio, who shall have charge of the revision of By-Laws and to whom the Board members may bring suggestions concerning needed revision. The Committee shall also have charge of the printing of the Annual Report of the Woman's Auxiliary Board.

The Constitution and By-Laws may be amended at any regular meeting of the Board, notice of such amendment having been given at the previous regular meeting.

THE PRIVATE PAVILION